

TECHNICAL MANUAL

**ORGANIZATIONAL, DIRECT SUPPORT, AND
GENERAL SUPPORT MAINTENANCE REPAIR**

PARTS AND SPECIAL TOOLS LISTS

**(INCLUDING DEPOT MAINTENANCE REPAIR
PARTS AND SPECIAL TOOLS)**

FOR

TEST SET, TRANSPONDER SET

AN/APM-305A

(NSN 6625-01-052-3881)

ORGANIZATIONAL, DIRECT SUPPORT, AND GENERAL SUPPORT
 MAINTENANCE REPAIR PARTS AND SPECIAL TOOLS LISTS
 (INCLUDING DEPOT MAINTENANCE REPAIR PARTS AND SPECIAL TOOLS)
 FOR

TEST SET, TRANSPONDER SET AN/APM-305A
 (NSN 6625-01-052-3881)

Current as of 3 January 1979

REPORTING OF ERRORS

You can improve this manual by recommending improvements using DA Form 2028-2 located in the back of the manual. Simply tear out the self addressed form, fill it out as shown on the sample, fold it where shown, and drop it in the mail.

If there are no blank DA Forms 2028-2 in the back of your manual, use the standard DA Form 2028 (Recommended Changes to Publications and Blank Forms) and forward to the Commander, US Army Communications and Electronics Materiel Readiness Command, ATTN: DRSEL-ME-MQ, Fort Monmouth, NJ 07703.

In either case a reply will be furnished direct to you.

Table of Contents

		Page	Illus . figure
Section I.	Introduction	1	
II.	Repair parts list	5	
Group 00	Test Set, Transponder Set AN/APM-305A	5	1
01	Test Set, Transponder TS-3395A/APM-305	11	2
	0101 PRF Generator	17	3
	0102 Delay Trigger	19	4
	0103 Clock and Trigger Logic	23	5
	0104 Challenge and Word A/B Counter	27	6
	0105 Challenge and Word A/B Encoder	29	7
	0106 Variable Pulse Position and Timing Markers	31	8
	0107 ISLS Delay and Shapers	35	9
	0108 Mode 4 Interface and BIT.....	37	10
	0109 Sweep Generator and Timing Markers	41	11
	0110 Peak Power Video and PRF	45	12
	0111 Extender Board Assembly	49	13
	0112 RF Generator	51	14
	011201 RF Source Assembly	53	15
	01120101 Primary Frequency Loop	55	16
	01120102 Power Oscillator	59	17
	011202 Marker Ramp Generator	63	18
	0113 RF BIT/Mixer Assembly..	67	19
	0114 Modulator, Dual Signal Generator	71	20
	011401 Printed Wiring Board Assembly, Dual Modulator	73	21
	0115 Detector Amplifier	77	22
	0116 Power Supply Assembly..	81	23
	011601 Circuit Card Assembly (PS1A1).	85	24
	011602 Circuit Card Assembly (PS1A2).	89	25
	0117 Control Panel Assembly	95	26
	0118 Cable Assemblies, RF (152177 -- and 152178 --)	101	27
	0119 Instrument Case	105	28
Group 02	Cover, Test Set MX944/APM-305A	107	29
03	Cable Assembly, Power	109	30
04	Cable Assembly, RF	111	31
05	Cable Assembly, Video	113	32
06	Cable Assembly, RF	115	33
Section III.	Special tool list (Not applicable)		
IV.	National stock number and part number index	116	

SECTION I

INTRODUCTION

1. Scope

This manual lists spares and repair parts; special tools; special test, measurement, and diagnostic equipment (TMDE), and other special support equipment required for performance of organizational, direct support, and general support maintenance of the AN/APM-305A. It authorizes the requisitioning and issue of spares and repair parts as indicated by the source and maintenance codes.

2. General

This Repair Parts and Special Tools List is divided into the following sections:

a. Section II. Repair Parts List. A list of spares and repair parts authorized for use in the performance of maintenance. The list also includes parts which must be removed for replacement of the authorized parts. Parts lists are composed of functional groups in numeric sequence, with the parts in each group listed in figure and item number sequence.

b. Section III. Special Tools List. Not applicable.

c. Section IV. National Stock Number and Part Number Index. A list, in National item identification number (N I IN) sequence, of all National stock numbers (NSN) appearing in the listings, followed by a list, in alphameric sequence, of all part numbers appearing in the listings. National stock numbers and part numbers are cross-referenced to each illustration figure and item number appearance.

3. Explanation of Columns

a. Illustration. This column is divided as follows:

(1) *Figure number.* Indicates the figure number of the illustration on which the item is shown.

(2) *Item number.* The number used to identify item called out in the illustration.

b. Source, Maintenance, and Recoverability (SMR) Codes.

(1) *Source code.* Source codes indicate the manner of acquiring support items for maintenance, repair, or overhaul of end items. Source codes are entered in the first and second positions of the Uniform SMR Code format as follows:

Code

Definition

PA- Item procured and stocked for anticipated or known usage.

PD-Support item, excluding support equipment, procured for initial issue or outfitting and stocked only for subsequent or additional initial issues or outfittings. Not subject to automatic replenishment.

PE-Support equipment procured and stocked for initial issue or outfitting to specified maintenance repair activities.

XA-Item is not procured or stocked because the requirements for the item will result in the replacement of the next higher assembly.

XD-A support item that is not stocked. When required, item will be procured through normal supply channels.

NOTE

Cannibalization or salvage may be used as a source of supply for any items source coded above except those coded XA and aircraft support items as restricted by AR 700-42.

(2) *Maintenance code.* Maintenance codes are assigned to indicate the levels of maintenance authorized to USE and REPAIR support items. The maintenance codes are entered in the third and fourth positions of the Uniform SMR Code format as follows:

(a) The maintenance code entered in the third position will indicate the lowest maintenance level authorized to remove, replace, and use the support item. The maintenance code entered in the third position will indicate one of the following levels of maintenance:

Code

Application/Explanation

O-Support item is removed, replaced, used at the organizational level.

H -Support item is removed, replaced, used at the general support level.

D-Support items that are removed, replaced, used at depot, mobile depot, specialized repair activity only.

(b) The maintenance code entered in the fourth position indicates whether the item is to be repaired and identifies the lowest maintenance level with the capability to perform complete repair (i. e., all authorized maintenance functions). This position will contain one of the following maintenance codes:

- | <i>Code</i> | <i>Application/Explanation</i> |
|-------------|---|
| O | The lowest maintenance level capable of complete repair of the support item is the organizational level. |
| H | The lowest maintenance level capable of complete repair of the support item is the general support level. |
| D | The lowest maintenance level capable of complete repair of the support item is the depot level. |
| Z | Nonreparable. No repair is authorized. |

(3) *Recoverability code.* Recoverability codes are assigned to support items to indicate the disposition action on unserviceable items. The recoverability code is entered in the fifth position of the Uniform SMR Code format as follows:

- | <i>Recoverability codes</i> | <i>Definition</i> |
|-----------------------------|--|
| Z | Nonreparable item. When unserviceable, condemn and dispose at the level indicated in position 3. |
| O | Reparable item. When uneconomically repairable, condemn and dispose at organizational level. |
| H | Reparable item. When uneconomically repairable, condemn and dispose at the general support level. |
| D | Reparable item. When beyond lower level repair capability, return to depot. Condemnation and disposal not authorized below depot level. |
| L | Reparable item. Repair, condemnation, and disposal not authorized below depot/specialized repair activity level. |
| A | Item requires special handling or condemnation procedures because of specific reasons (i.e., precious metal content, high dollar value, critical material or hazardous material), Refer to appropriate manuals/directives for specific instructions. |

c. *National Stock Number.* Indicates the National stock number assigned to the item and will be used for requisitioning purposes.

d. *Part Number.* Indicates the primary number used by the manufacturer (individual, company, firm, corporation, or Government activity), which controls the design and characteristics of the item by means of its engineering drawings, specifications, standards, and inspection requirements to identify an item or range of items.

NOTE

When a stock numbered item is requisitioned, the repair part received may have a different part number than the part being replaced.

e. *Federal Supply Code for Manufacturer (FSCM).* The FSCM is a 5-digit numeric code listed in SB 708-42 which is used to identify the manufacturer, distributor, or Government agency, etc.

f. *Description.* Indicates the Federal item name and, if required, a minimum description to identify the item.

g. *Unit of Measure (U/M).* Indicates the standard of the basic quantity of the listed item as used in performing the actual maintenance function. This measure is expressed by a two-character alphabetical abbreviation (e.g., ea, in, pr, etc). When the unit of measure differs from the unit of issue, the lowest unit of issue that will satisfy the required units of measure will be requisitioned.

h. *Quantity Incorporated in Unit.* Indicates the quantity of the item used in the breakout shown on the illustration figure, which is prepared for a functional group, subfunctional group, or an assembly. A "V" appearing in this column in lieu of a quantity indicates that no specific quantity is applicable, (e.g., shims, spacers, etc).

4. Special Information

a. The following publications pertain to the AN/APM-305A and its components:

TM 11-6625-2611-12, Test Set, Transponder Set AN/APM-305A

TM 11-6625-2611-40, Test Set, Transponder Set AN/APM-305A.

b. National stock numbers (NSN's) that are missing from P source coded items have been applied for and will be added to this TM by future change/revision when they are entered in the Army Master Data File (AMDF). Until the NSN's are established and published, submit exception requisitions to: Commander, US Army Electronics Materiel Readiness Command, ATTN: DR-SEL-MN, Fort Monmouth, New Jersey 07703 for the part required to support your equipment.

5. How to Locate Repair Parts

a. When National stock number or part number is unknown.

(1) *First.* Using the table of contents, determine the functional group within which the item belongs. This is necessary since illustrations are prepared for functional groups and listings are divided into the same groups.

(2) *Second.* Find the illustration covering the functional group to which the item belongs.

(3) *Third.* Identify the item on the illustration and note the illustration figure and item number of the item.

(4) *Fourth.* Using the Repair Parts Listing, find the figure and item number noted on the illustration.

b. When National stock number or part number is known.

(1) *First.* Using the Index of National Stock Numbers and Part Numbers, find the pertinent

National Stock number or part number. This index is in N I IN sequence followed by a list of part numbers in alphameric sequence, cross-referenced to the illustration figure number and item number.

(2) *Second.* After finding the figure and item number, locate the figure and item number in the repair parts list.

6. Abbreviations

Not applicable.

(Next printed page is 4)

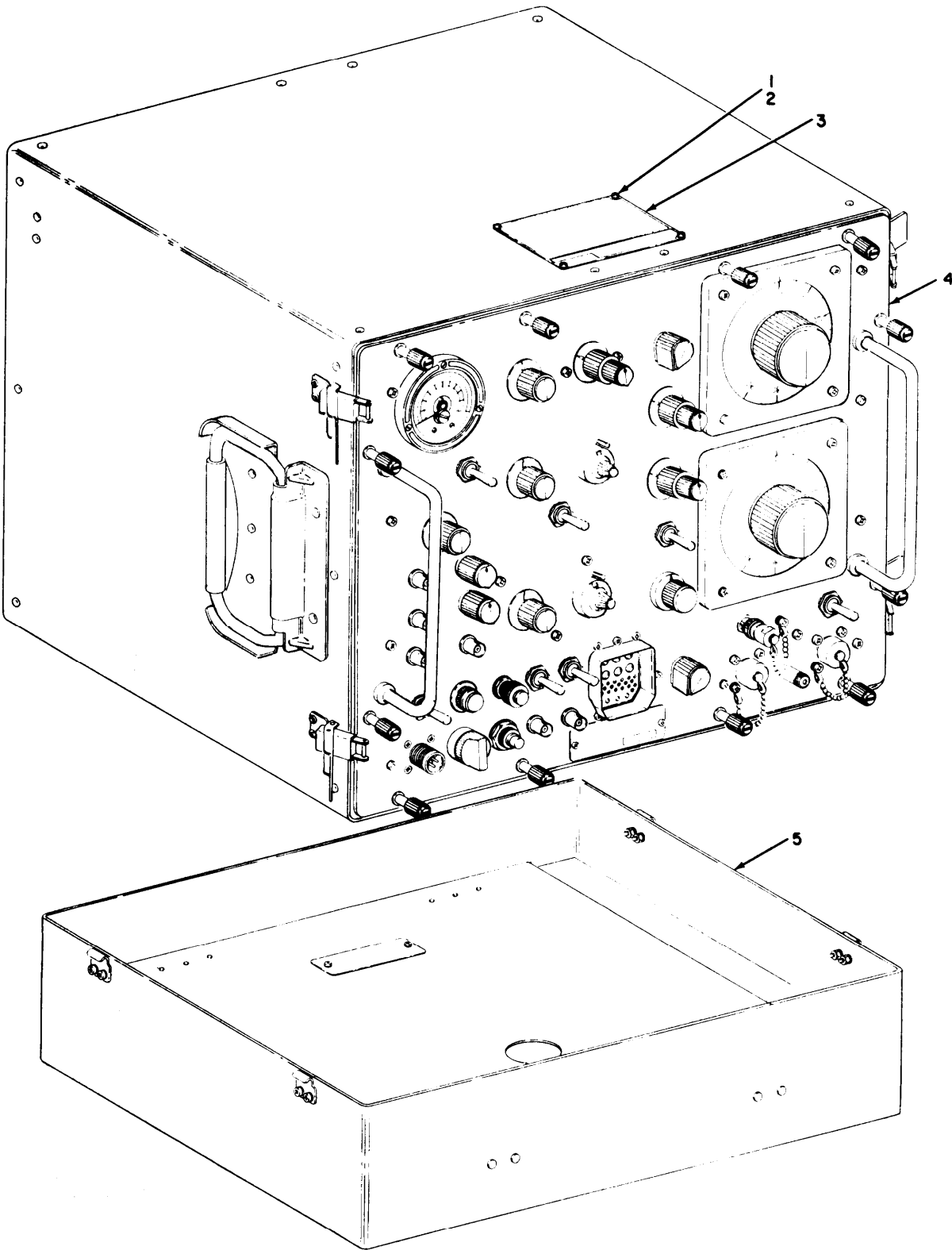

Figure 1. Test Set, Transponder Set AN/APM-305A

SECTION II		TM11-6625-2611-24P					
(1)	(2)	(3)	(4)	(5)	(6)	(7)	(8)
ILLUSTRATION							QTY
(A)	(B)	NATIONAL			DESCRIPTION		INC
FIG	ITEM	STOCK	PART	FSCM		USABLE ON CODE	IN
NO	NO	NUMBER	NUMBER				UNIT
					GROUP 00 TEST SET, TRANSPONDER SET		
					AN/APM-305A		
1	1	PAHZZ	5305-00-054-5637	MS51957-3	96906	SCREW,MACHINE	EA 4
1	2	PAHZZ	5310-00-043-4708	NAS620C2	80205	WASHER,FLAT	EA 4
1	3	XDHZZ		152011	45413	PLATE,IDENTIFICATIO	EA 1
1	4	PDHDD		TS3395AAPM305	80058	TEST SET	EA 1
1	5	XDHHH		MX9944APM305A	80058	COVER, TES SET	EA 1

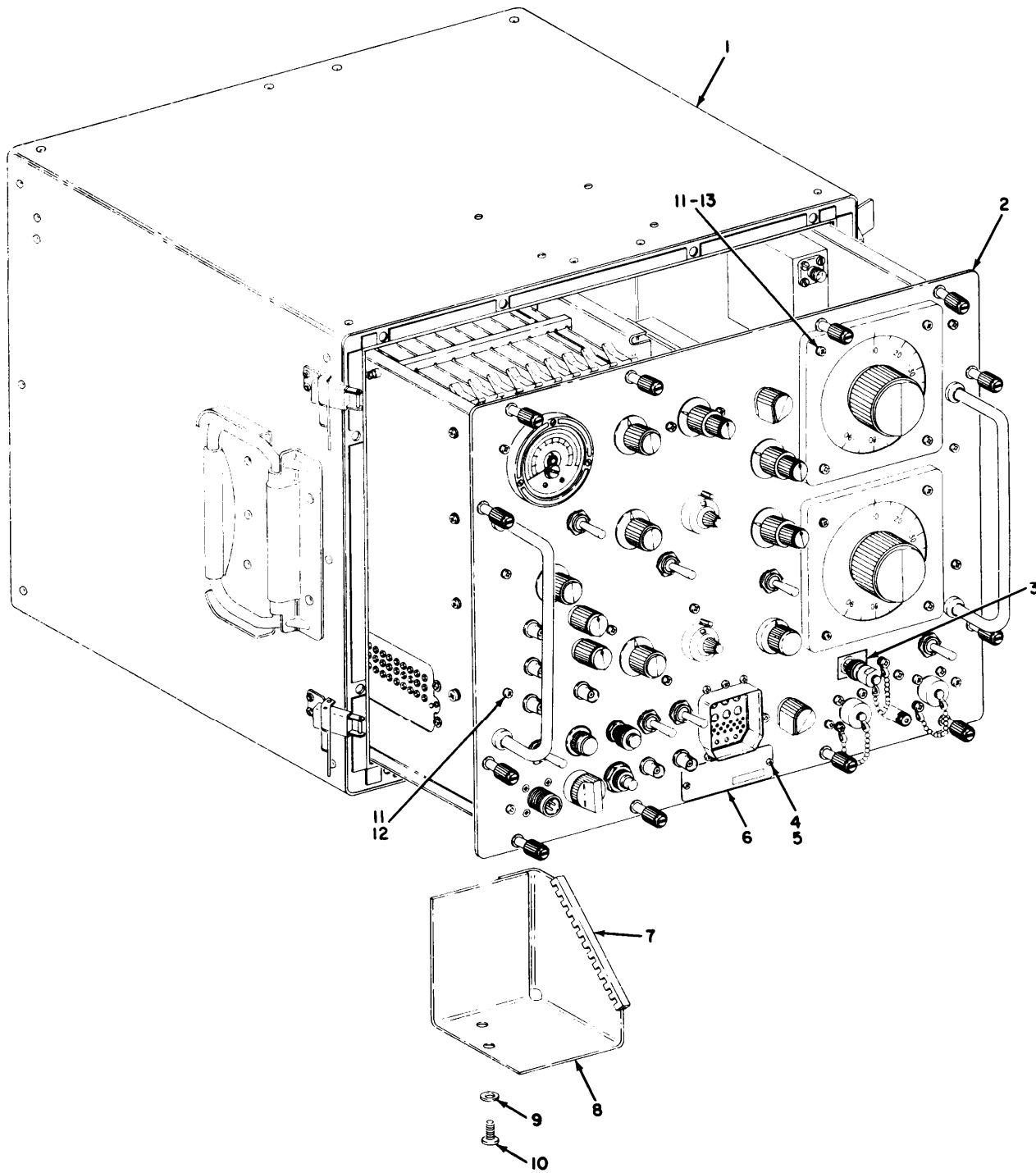

Figure 2. Test Set, Transponder TS-3395A/APM-305 (Sheet 1 of 4)

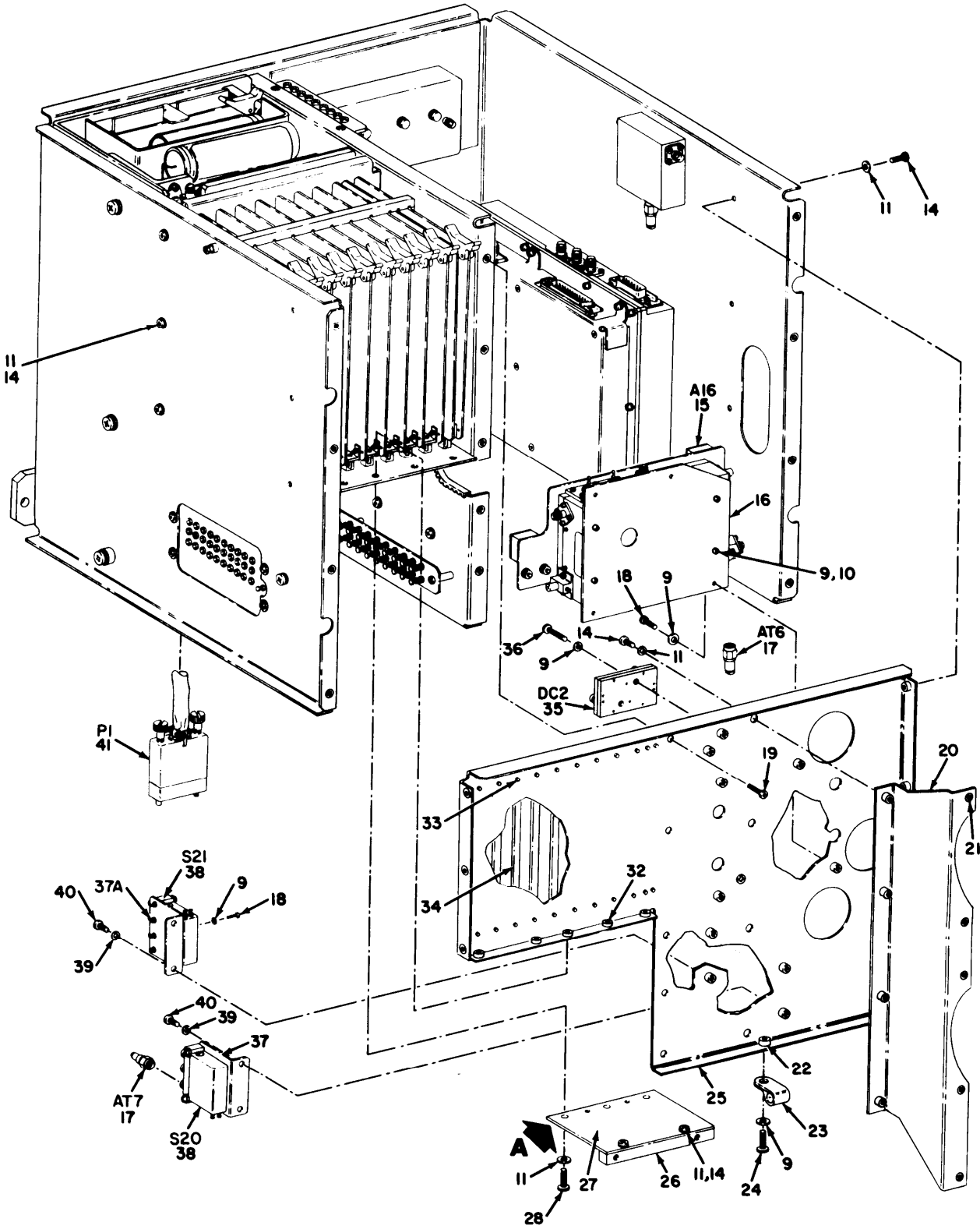
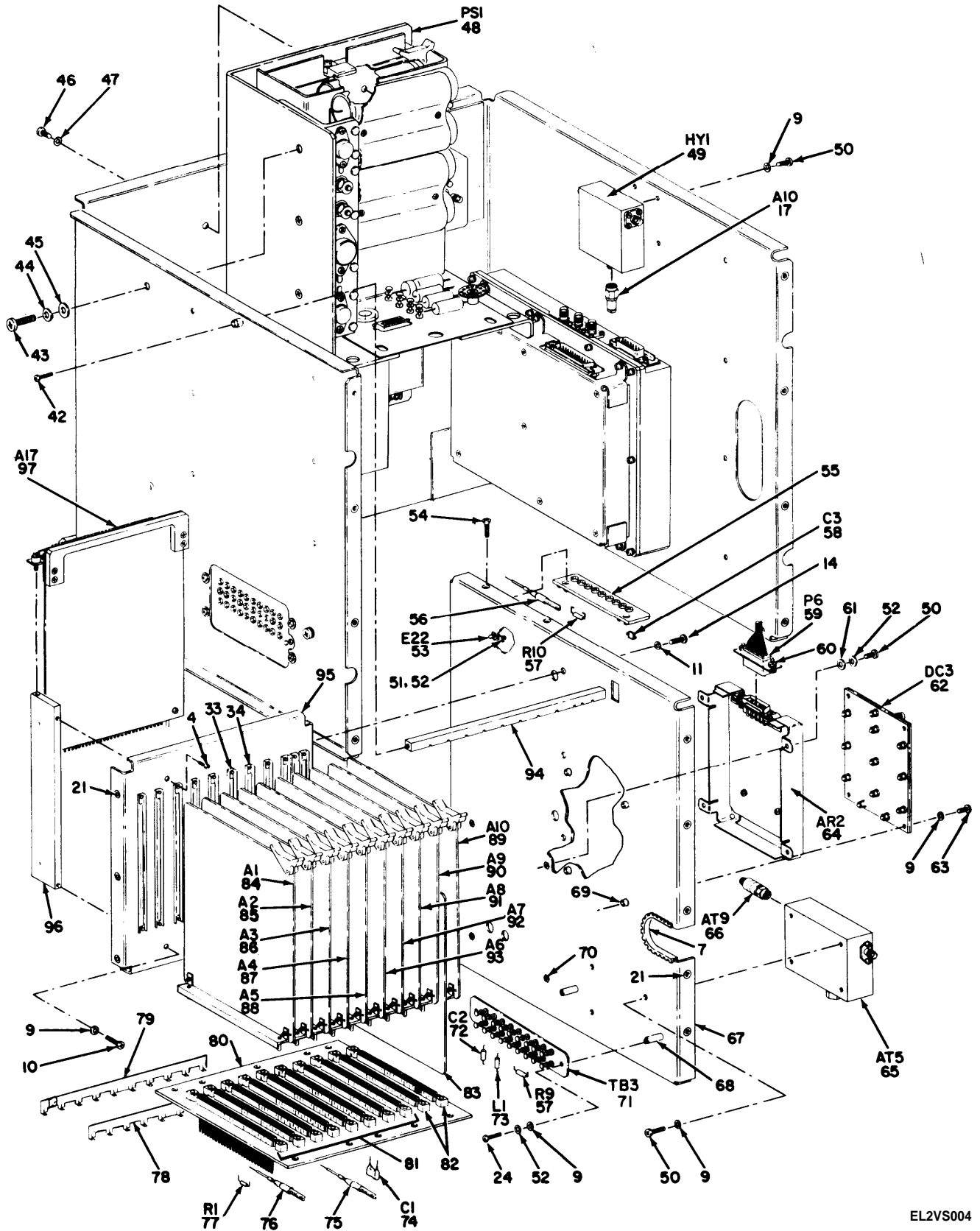

Figure 2. Test Set, Transponder TS-3395A/APM-305 (Sheet 2 of 4)

EL2VS003



EL2VS004

Figure 2. Test Set, Transponder TS-3395A/APM-305 (Sheet 3 of 4)

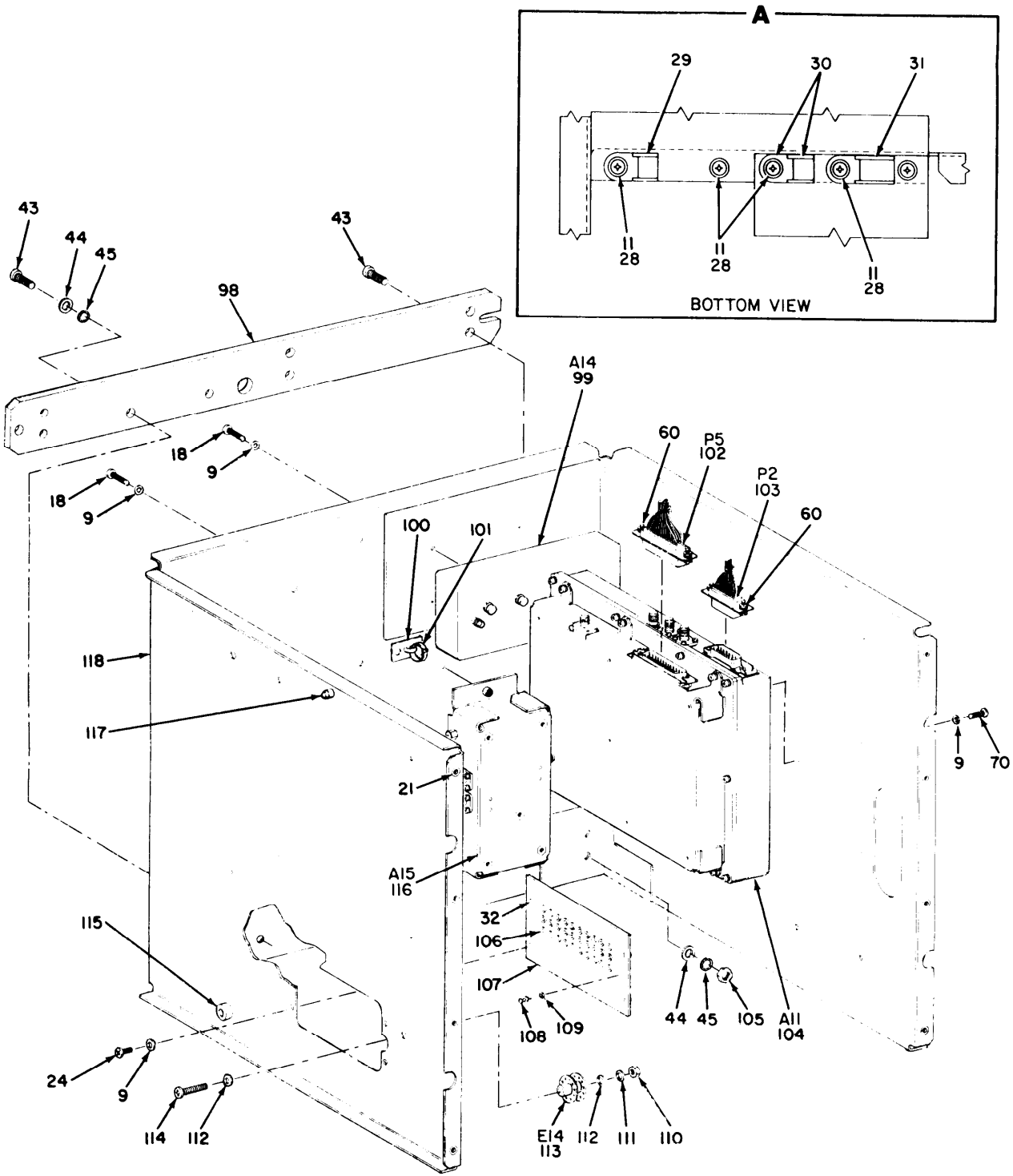

Figure 2. Test Set. Transponder TS-3395A/APM-305 (Sheet 4 of 4)

EL2VS005

SECTION II (1) ILLUSTRATION (A) (B) FIG ITEM NO NO		(2) SMR CODE	(3) NATIONAL STOCK NUMBER	(4) PART NUMBER	(5) FSCM	TM11-6625-2611-24P (6) DESCRIPTION	(7) USABLE ON CODE	U/M	(8) QTY INC IN UNIT
						GROUP 01 TEST SET, TRANSPONDER			
						TS-3395A/APM-305			
2	1	XDHHH		151875	45413	CASE ASSEMBLY		EA	1
2	2	XDHHH		152025	45413	FRONT PANEL		EA	1
2	3	XDHZZ		152233	45413	LABEL, LOW POWER		EA	1
2	4	PAHZZ	5305-00-993-9189	MS24693C2	96906	SCREW, MACHINE		EA	3
2	5	XDHZZ		C5947-2	70318	NUT, PLAIN, CAP		EA	2
2	6	XDHZZ		152103	45413	PLATE		EA	1
2	7	XDHZZ		MS21266-1N	96906	GROMMET		EA	1
2	8	XDHZZ		152479	45413	COVER, PROTECTION		EA	1
2	9	PAHZZ	5310-00-782-1349	MS15795-804	96906	WASHER, FLAT		EA	46
2	10	PAHZZ	5305-00-054-5648	MS51957-14	96906	SCREW, MACHINE		EA	11
2	11	PAHZZ	5310-00-722-5998	MS15795-805	96906	WASHER, FLAT		EA	56
2	12	PAHZZ	5305-00-054-6653	MS51957-29	96906	SCREW, MACHINE		EA	15
2	13	PAHZZ	5305-00-054-6656	MS51957-32	96906	SCREW, MACHINE		EA	4
2	14	PAHZZ		MS51957-28	96906	SCREW, MACHINE		EA	27
2	15	PAHDL	6625-01-057-6503	151940	45413	MODULATOR, DUAL SIGN		EA	1
2	16	XDHZZ		152191	45413	MOUNTING PLATE, DUAL		EA	1
2	17	PAHZA	5935-00-433-1652	TL70BS	18203	DUMMY LOAD		EA	3
2	18	PAHZZ3	5305-00-054-5649	MS51957-15	96906	SCREW, MACHINE		EA	14
2	19	PAHZZ	5305-00-958-2918	MS24693C26	96906	SCREW, FLAT		EA	1
2	20	XDHZZ		152186	45413	BRACKET, STIFFENER		EA	1
2	21	PAHZZ		PLC632	46384	NUT, SELF-LOCKING, CL		EA	8
2	22	PAHZZ		PLC632	46384	NUT, SELF-LOCKING, CL		EA	9
2	23	XDHZZ	5340-00-943-6041	MS25281F4	96906	CLAMP, WIRE SUPPORT		EA	1
2	24	PAHZZ	5305-00-054-5650	MS51957-16	96906	SCREW, MACHINE		EA	7
2	25	XDHHH		152200-2	45413	SUPPORT, CHASSIS		EA	1
2	26	XDHZZ		152188	45413	BAR, MOUNTING		EA	1
2	27	XDHZZ		152190	45413	PLATE, MOUNTING		EA	1
2	28	PAHZZ	5305-00-054-6655	MS51957-31	96906	SCREW, MACHINE		EA	5
2	29	XDHZZ	5340-00-834-8789	MS25281FS	96906	CLAMP, WIRE SUPPORT		EA	1
2	30	XDHZZ	5340-00-915-2342	MS25281F6	96906	CLAMP, WIRE SUPPORT		EA	1
2	31	XDHZZ	5340-00-896-1082	MS25281F8	96906	CLAMP, WIRE SUPPORT		EA	1
2	32	PAHZZ		PLC440	46384	NUT, SELF-LOCKING		EA	11
2	33	XDHZZ		152222-1	45413	EYELET		EA	24
2	34	XDHZZ		35-1322-2-9-3	18915	GUIDE, CIRCUIT CARD		EA	12
2	35	PAHZA		151843	45413	COUPLER ASSEMBLY, 9		EA	1
2	36	PAHZZ		MS51957-18	96906	SCREW, MACHINE		EA	2
2	37	XDHZZ		152179	45413	BRACKET, COAXIAL		EA	2
2	37A	XAHZZ		M45938-5-2C	81349	NUT, SELF-LOCKING, SP		EA	2

SECTION II		TM11-6625-2611-24P						
(1)	(2)	(3)	(4)	(5)	(6)	(7)	(8)	
ILLUSTRATION								
(A)	(B)	NATIONAL	PART	FSCM	DESCRIPTION	USABLE ON CODE	U/M	
FIG	ITEM	STOCK	NUMBER				INC	
NO	NO	NUMBER					IN	
							UNIT	
2	38	PAHZA		134836-1	45413	SWITCH, BOARD	EA	2
2	39	PAHZZ	5310-00-595-6761	MS15795-802	96906	WASHER, FLAT	EA	4
2	40	PAHZZ	5305-00-054-5643	MS51957-9	96906	SCREW, MACHINE	EA	4
2	41	XDHZZ		M28748-4D4-0L1A	81349	CONNECTOR	EA	1
2	42	PAHZZ	5305-00-676-8636	6233SS0440	06540	SCREW, PANEL	EA	1
2	43	PAHZZ	5305-00-059-3661	MS51958-65	96906	SCREW, MACHINE	EA	13
2	44	PAHZZ		MS15795-808	96906	WASHER, FLAT	EA	13
2	45	PAHZZ	5310-00-933-8120	MS35338-138	96906	WASHER, LOCK	EA	13
2	46	PAHZZ	5305-00-054-6671	MS51957-46	96906	SCREW, MACHINE	EA	1
2	47	PAHZZ	5310-00-880-5978	MS15795-807	96906	WASHER, FLAT	EA	1
2	48	PAHDL	6625-01-057-6518	151920	45413	POWER SUPPLY	EA	1
2	49	PAHZZ		L20T27	14135	CICULATOR, RADIO	EA	1
2	50	XDHZZ	5305-00-054-5647	MS51957-13	96906	SCREW, MACHINE	EA	12
2	51	PAHZZ	5305-00-054-5646	MS51957-12	96906	SCREW, MACHINE	EA	1
2	52	PAHZZ	5310-00-933-8118	MS35338-135	96906	WASHER, LOCK	EA	7
2	53	XDHZZ	5940-00-614-0537	MS35431-1	96906	TERMINAL, LUG	EA	1
2	54	PAHZ	5305-00-056-9961	MS24693C4	96906	SCREW, MACHINE	EA	2
2	55	XDHZZ		152175	45413	TEST POINT ASSEMBLY	EA	1
2	56	XDHZZ		329413	00779	SPLICE, CONDUCTOR	EA	18
2	57	XDHZZ	5905-00-104-8368	RCR07G470JS	81349	RESISTOR, FIXED	EA	2
2	58	XDHZZ	5910-01-028-7835	M39014-01-1237	81349	CAPACITOR, FIXED	EA	1
2	59	XDHZZ	5935-00-465-4378	M24308-1-1	81349	CONNECTOR	EA	1
2	60	XDHZZ	5935-00-570-6119	D53018	71468	POST, LOCK, CONNECTOR	EA	6
2	61	PAHZZ	5310-00-723-9676	NAS620C4L	80205	WASHER, FLAT	EA	4
2	62	PAHZA		151935	45413	MULTICOUPLER	EA	1
2	63	PAHZZ	5305-00-054-5651	MS51957-17	96906	SCREW, MACHINE	EA	4
2	64	PAHDL		151835	45413	CIRCUIT CARD	EA	1
2	65	PAHZA		134832-1	45413	ATTENUATOR, VARIABLE	EA	1
2	66	PAHZZ		134835-1	45413	ATTENUATOR, FIXED	EA	1
2	67	XDHHH		152117-2	45413	BRACKET, CENTER	EA	1
2	68	XDHZZ		SOS6440-18	46384	STANDOFF	EA	2
2	69	XDHZZ		SOS6440-12	46384	STANDOFF	EA	4
2	70	XDHZZ	5310-01-044-6569	M45938-4-3	81349	NUT, PLAIN, CLINCH	EA	5
2	71	XDHZZ		137316-2	45413	TERMINAL BOARD	EA	1
2	72	XDHZZ	5910-00-932-4455	M39003-01-2289	81349	CAPACITOR, FIXED	EA	1
2	73	XDHZZ	5950-00-921-3419	MS90537-45	96906	COIL, RADIO FREQUENC	EA	1
2	74	XDJZZ		CMR05F101GPD	81349	CAPACITOR, FIXED, MIC	EA	1
2	75	XDHZZ		330592	00779	SPLICE, CONDUCTOR	EA	4
2	76	XDHZZ		328812	00779	SPLICE, CONDUCTOR	EA	6
2	77	XDHZZ	5905-00-106-3666	RCR07G103JS	81349	RESISTOR, FIXED, CMPSN	EA	1
2	78	XDHZZ		152221-1	45413	BAR, BUS	EA	1

SECTION II		TM11-6625-2611-24P						
(1)	(2)	(3)	(4)	(5)	(6)	(7)	(8)	
ILLUSTRATION								
(A)	(B)	NATIONAL	PART	FSCM	DESCRIPTION	USABLE ON CODE	U/M	
FIG	ITEM	STOCK	NUMBER					
NO	NO	NUMBER					INC	
							IN	
							UNIT	
2	79	XDHZZ	152221-2	45413	BAR,BUS		EA	1
2	80	XDHZZ	000412-0354	05041	CONNECTOR		EA	1
2	81	XDHZZ	007-0070-000	05041	BUSHING,KEY		EA	8
2	82	XDHZZ	007-0080-000	05041	BUSHING,KEY		EA	2
2	83	XDHZZ	152433	45413	SHIELD,CARD		EA	1
2	84	PAHDL	151955	45413	CIRCUIT CARD		EA	1
2	85	PAHDL	151960	45413	CIRCUIT CARD		EA	1
2	86	PAHDL	6625-01-057-5599	151965	45413	DELAY TRIGGER	EA	1
2	87	PAHDL	6625-01-057-5600	151970	45413	CHALLENGE AND WORD	EA	1
2	88	PAHDL	6625-01-057-5601	151975	45413	CHALLENGE AND WORD	EA	1
2	89	PAHDL	6625-01-057-5606	151910	45413	PEAK POWER VIDEO	EA	1
2	90	PAHDL		151995	45413	CIRCUIT CARD	EA	1
2	91	PAHDL	6625-01-057-5604	151990	45413	MODE 4 INTERFACE	EA	1
2	92	PAHDL	6625-01-057-5603	151985	45413	DELAY AND SHAPERS I	EA	1
2	93	PAHDL	6625-01-057-5602	151980	45413	VARIABLE PULSE POSI	EA	1
2	94	XDHZZ	152173	45413	RETAINER,CIRCUIT		EA	1
2	95	XDHHH	152116	45413	PLATE ASSEMBLY,CARD		EA	1
2	96	XDHZZ	152157	45413	BAR,MOUNTING		EA	1
2	97	PEHHH	151845	45413	EXTENDER CARD		EA	1
2	98	XDHZZ	152029	45413	BAR,SHEAR		EA	1
2	99	PAHZA	134833-1	45413	FILTER-AMPLIFIER,60		EA	1
2	100	XDHZZ	5340-00-917-8296	TC105A	59730	CLAMP,TIE WRAP	EA	7
2	101	XDHZZ	5975-00-727-5153	MS3367-4-9	96906	STRAP,CABLE	EA	14
2	102	XDHZZ	5935-00-351-6135	M24308-1-3	81349	CONNECTOR	EA	1
2	103	XDHZZ	5935-00-498-5785	M24308-1-2	81349	CONNECTOR	EA	1
2	104	PAHDL		151774-2	45413	RADIO FREQUENCY	EA	1
2	105	PAHZZ	5310-00-934-9765	MS35650-304	96906	NUT,PLAIN,HEXAGON	EA	4
2	106	XDHZZ		016-8010	98291	CONNECTOR	EA	50
2	107	XDHHH		152272	45413	TEST POINT ASSEMBLY	EA	1
2	108	XDHZZ		229-5016-00-0-59	98291	TERMINAL,STUD	EA	1
2	109	PADZZ	5310-00-543-4652	MS35333-69	96906	WASHER,LOCK	EA	4
2	110	PAHZZ	5310-00-837-1381	NAS671C8	80205	NUT,PLAIN,HEXAGON	EA	1
2	111	PAHZZ	5310-00-933-8119	MS35338-137	96906	WASHER,LOCK	EA	1
2	112	PAHZZ	5310-00-069-5291	NAS620C8	80205	WASHER,FLAT	EA	2
2	113	XDHZZ	5940-00-918-8068	SE26XP02	81349	TERMINAL,STUD	EA	2
2	114	PAHZZ		MS51957-48	96906	SCREW,MACHINE	EA	1
2	115	XAHZZ		152256	45413	SPACER	EA	2
2	116	PAHDL	6625-01-057-6502	151930-2	45413	BIT MIXER,RF	EA	1
2	117	XDHZZ		6310ASS0440	06540	RETAINER,SCREW	EA	1

SECTION II		TM11-6625-2611-24P						
(1)	(2)	(3)	(4)	(5)	(6)	(7)	(8)	
ILLUSTRATION							QTY	
(A)	(B)	NATIONAL	PART	DESCRIPTION		USABLE ON CODE	INC	
FIG	ITEM	STOCK	NUMBER	FSCM			IN	
NO	NO	CODE	NUMBER				UNIT	
2	118	XDHHH	152225	45413	CHASSIS,TESTSET		EA	1

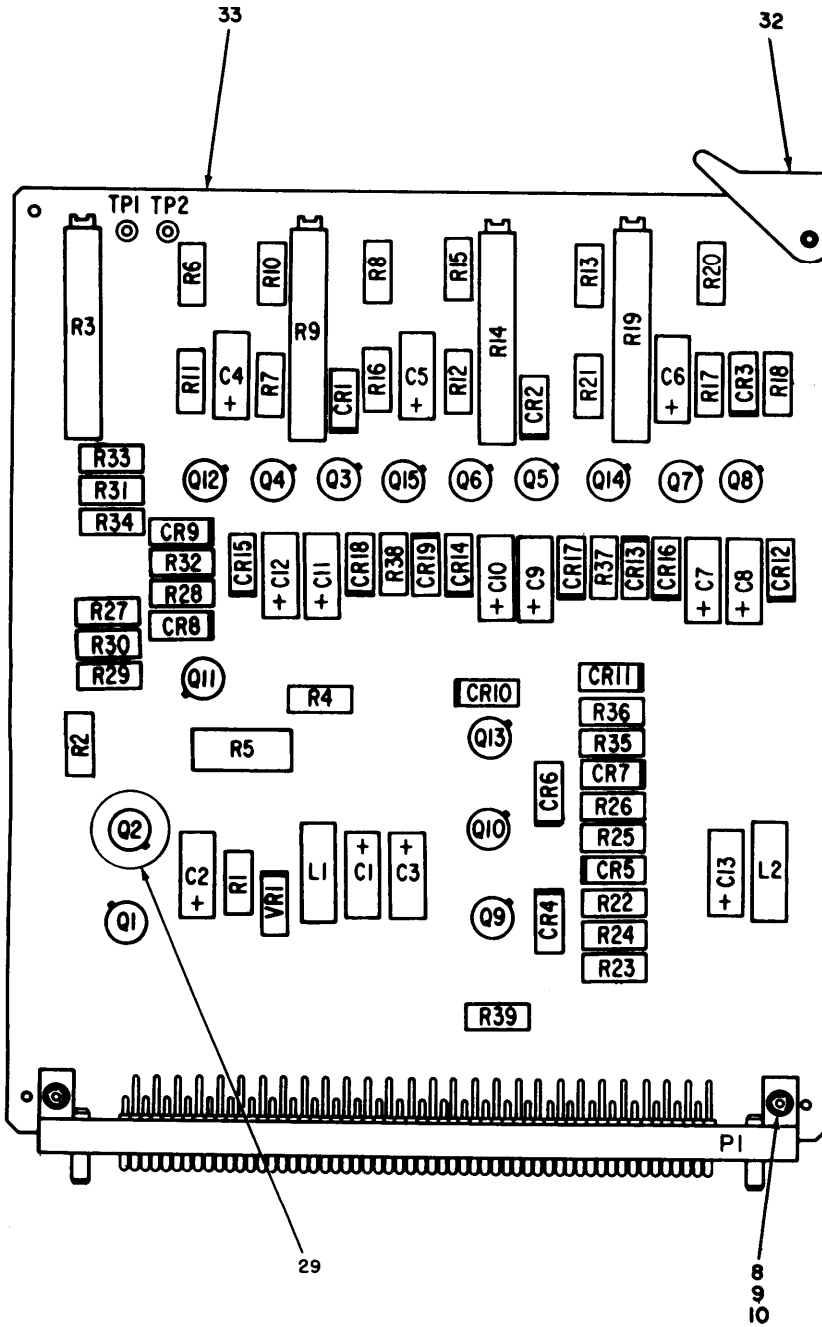

LEGEND

REF DES	ITEM NO.	REF DES	ITEM NO.	REF DES	ITEM NO.
C1	1	CR19	11	R13	16
C2	1	L1	6	R14	14
C3	1	L2	6	R15	15
C4	1	P1	7	R16	13
C5	1	Q1	31	R17	13
C6	1	Q2	30	R18	16
C7	3	Q3	30	R19	14
C8	3	Q4	30	R20	15
C9	2	Q5	30	R21	13
C10	2	Q6	30	R22	19
C11	5	Q7	30	R23	18
C12	5	Q8	30	R24	18
C13	4	Q9	31	R25	18
CR1	11	Q10	31	R26	18
CR2	11	Q11	30	R27	25
CR3	11	Q12	30	R28	20
CR4	11	Q13	31	R29	24
CR5	11	Q14	31	R30	18
CR6	11	Q15	31	R31	18
CR7	11	R1	21	R32	20
CR8	11	R2	22	R33	24
CR9	11	R3	14	R34	18
CR10	11	R4	20	R35	18
CR11	11	R5	23	R36	18
CR12	11	R6	26	R37	17
CR13	11	R7	13	R38	17
CR14	11	R8	16	R39	20
CR15	11	R9	14	TP1	27
CR16	11	R10	15	TP2	28
CR17	11	R11	13	VR1	12
CR18	11	R12	13		

PREFIX ALL REFERENCE DESIGNATIONS WITH AI

Figure 3. PRF Generator

EL2VS006

SECTION II (1) ILLUSTRATION (A) FIG NO		(2) ITEM NO	(3) SMR CODE	(4) NATIONAL STOCK NUMBER	(5) PART NUMBER	(6) FSCM	DESCRIPTION	(7) USABLE ON CODE	(8) QTY INC IN UNIT
						TM11-6625-2611-24P			
						GROUP 0101 PRF GENERATOR			
3	1	XDDZZ	5910-00-138-5393	M39003-01-2305	81349	CAPACITOR, FIXED	EA	6	
3	2	XDDZZ	5910-00-071-9802	M39003-01-2447	81349	CAPACITOR, FIXED	EA	2	
3	3	XDDZZ	5910-00-068-4298	M39003-01-2356	81349	CAPACITOR, FIXED	EA	2	
3	4	XDDZZ		M39003-01-2290	81349	CAPACITOR, FIXED, ELE	EA	1	
3	5	XDDZZ		M39003-01-2320	81349	CAPACITOR, FIXED	EA	2	
3	6	XDDZZ	5950-00-726-0166	MS75052-7	96906	COIL, RADIO	EA	2	
3	7	XDDZZ		000411-0390-01	05041	CONNECTOR, PLUG	EA	1	
3	8	PADZZ	5305-00-054-5638	MS51957-4	96906	SCREW, MACHINE	EA	2	
3	9	PADZZ	5310-00-043-4708	NAS620C2	80205	WASHER, FLAT	EA	4	
3	10	PADZZ	5310-00-058-1823	MS21042-02	96906	NUT, SELF-LOCKING	EA	2	
3	11	PADZZ	5961-01-038-6918	JAN1N4148-1	81349	SEMICONDUCTOR	EA	19	
3	12	PADZZ		JAN1N4626	81349	SEMICONDUCTOR DEVIC	EA	1	
3	13	XDDZZ	5905-00-431-7825	RNR55K1212FM	81349	RESISTOR, FIXED, FILM	EA	6	
3	14	PADZZ	5905-00-115-8464	M39015-1-005PM	81349	RESISTOR, VARIABLE	EA	4	
3	15	XDDZZ	5905-00-451-4031	RNR55K1782FM	81349	RESISTOR, FIXED, FILM	EA	3	
3	16	XDDZZ	5905-00-432-6389	RNR55K7501FM	81349	RESISTOR, FIXED, FILM	EA	3	
3	17	XDDZZ	5905-00-115-3562	RCR07G394JS	81349	RESISTOR, FIXED	EA	2	
3	18	XDDZZ	5905-00-141-0717	RCR07G473JS	81349	RESISTOR, FIXED	EA	8	
3	19	XDDZZ	5905-00-116-8556	RCR07G223JS	81349	RESISTOR, FIXED	EA	1	
3	20	XDDZZ	5905-00-106-3666	RCR07G103JS	81349	RESISTOR, FIXED	EA	4	
3	21	XDDZZ	5905-00-141-1130	RCR20G272JS	81349	RESISTOR, FIXED	EA	1	
3	22	XXDDZZ	5905-00-431-7833	RNR55K9091FM	81349	RESISTOR, FIXED, FILM	EA	1	
3	23	XDDZZ	5905-00-150-0748	RCR42G122JS	81349	RESISTOR, FIXED	EA	1	
3	24	XDDZZ	5905-00-121-9932	RCR07G391JS	81349	RESISTOR, FIXED	EA	2	
3	25	XDDZZ	5905-00-116-8555	RCR07G153JS	81349	RESISTOR, FIXED	EA	2	
3	26	XDDZZ		RNR55K3831FM	81349	RESISTOR, FIXED, FILM	EA	1	
3	27	XDDZZ		1022-890BROWN	12615	TERMINAL, FEEDTHRU	EA	2	
3	28	XDDZZ		1022-890RED	12615	TERMINAL, FEEDTHRU	EA	1	
3	29	XDDZZ		TR118	28023	HEAT SINK, ELECTRICA	EA	1	
3	30	PADZZ	5961-00-911-6015	JAN2N3251A	81349	TRANSISTOR	EA	9	
3	31	PADZZ	5961-00-951-8757	JAN2N2222A	81349	TRANSISTOR	EA	6	
3	32	XDDZZ		27376A1	18677	EJECTOR, CIRCUIT	EA	1	
3	33	XADZZ		151956	45413	PRINTED WIRING	EA	1	

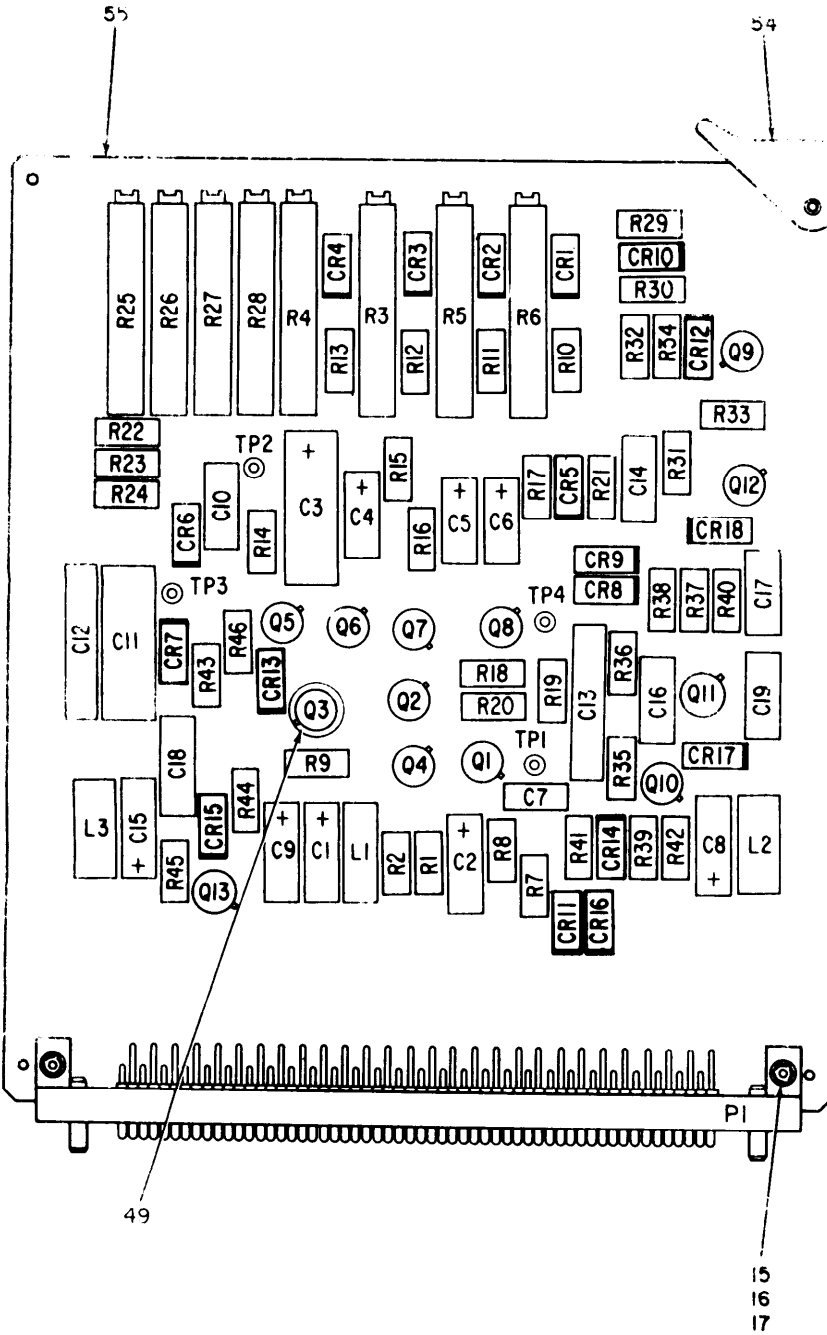

(LEGEND)

REF DES	ITEM NO.	REF DES	ITEM NO.	REF DES	ITEM NO.
C1	1	CR17	18	R17	26
C2	1	CR18	18	R18	32
C3	12	L1	13	R19	31
C4	1	L2	13	R20	32
C5	1	L3	13	R21	21
C6	1	P1	14	R22	44
C7	7	Q1	48	R23	43
C8	8	Q2	45	R24	42
C9	1	Q3	48	R25	19
C10	1	Q4	48	R26	19
C11	11	Q5	45	R27	19
C12	10	Q6	45	R28	20
C13	4	Q7	45	R29	22
C14	2	Q8	45	R30	23
C15	8	Q9	45	R31	25
C16	5	Q10	48	R32	24
C17	3	Q11	47	R33	21
C18	9	Q12	46	R34	23
C19	6	Q13	46	R35	33
CR1	18	R1	36	R36	30
CR2	18	R2	37	R37	28
CR3	18	R3	19	R38	27
CR4	18	R4	19	R39	21
CR5	18	R5	19	R40	29
CR6	18	R6	19	R41	30
CR7	18	R7	35	R42	34
CR8	18	R8	35	R43	40
CR9	18	R9	38	R44	21
CR10	18	R10	21	R45	39
CR11	18	R11	21	R46	41
CR12	18	R12	21	TP1	51
CR13	18	R13	21	TP2	53
CR14	18	R14	26	TP3	52
CR15	18	R15	26	TP4	50
CR16	18	R16	26		

PREFIX ALL REFERENCE
DESIGNATIONS WITH A2

Figure 4. Delay Trigger

EL2VS007

SECTION II (1) ILLUSTRATION (A) (B) FIG ITEM NO NO		(2) SMR CODE	(3) NATIONAL STOCK NUMBER	(4) PART NUMBER	(5) FSCM	TM11-6625-2611-24P (6) DESCRIPTION	(7) USABLE ON CODE U/M	(8) QTY INC IN UNIT
						GROUP 0102 DELAY TRIGGER		
4	1	XDDZZ	5910-00-138-5393	M39003-01-2305	81349	CAPACITOR, FIXED	EA	7
4	2	XDDZZ	5910-00-137-1031	M23269-01-3091	81349	CAPACITOR, FIXED	EA	1
4	3	XDDZZ		CMR05F271GPDM	81349	CAPACITOR, FIXED, MIC	EA	1
4	4	XDDZZ	5910-00-425-6137	M23269-03-3019	81349	CAPACITOR, FIXED	EA	1
4	5	XDDZZ		CMR05E560GPDM	81349	CAPACITOR, FIXED, MIC	EA	1
4	6	XDDZZ		CMR05E220JPDM	81349	CAPACITOR, FIXED, MIC	EA	1
4	7	XDDZZ	5910-01-052-7652	M39014-02-1219	81349	CAPACITOR, FIXED, CER	EA	1
4	8	XDDZZ		M39003-01-2290	81349	CAPACITOR, FIXED, ELE	EA	2
4	9	XDDZZ		CMR05F101GPDM	81349	CAPACITOR, FIXED, MIC	EA	1
4	10	XDDZZ		1PL103GS	12517	CAPACITOR, FIXED, PLA	EA	1
4	11	XDDZZ		1PL104GS	12517	CAPACITOR, FIXED, PLA	EA	1
4	12	XDDZZ	5910-00-498-1337	M39003-01-2307	81349	CAPACITOR, FIXED	EA	1
4	13	XDDZZ	5950-00-726-0166	MS75052-7	96906	COIL, RADIO	EA	3
4	14	XDDZZ		000411-0390-02	05041	CONNECTOR, PLUG	EA	1
4	15	PADZZ	5305-00-054-5638	MS51957-4	96906	SCREW, MACHINE	EA	2
4	16	PADZZ	5310-00-043-4708	NAS620C2	80205	WASHER, FLAT	EA	4
4	17	PADZZ	5310-00-058-1823	MS21042-02	96906	NUT, SELF-LOCKING	EA	2
4	18	PADZZ	5961-01-038-6918	JAN1N4148-1	81349	SEMICONDUCTOR	EA	18
4	19	PADZZ	5905-00-115-8464	M39015-1-005PM	81349	RESISTOR, VARIABLE	EA	7
4	20	PADZZ	5905-00-466-3289	M39015-1-007PM	81349	RESISTOR, VARIABLE	EA	1
4	21	XDDZZ	5905-00-116-8556	RCR07G223JS	81349	RESISTOR, FIXED	EA	8
4	22	XDDZZ	5905-00-141-0743	RCR07G392JS	81349	RESISTOR, FIXED	EA	1
4	23	XDDZZ	5905-00-111-4727	RCR07G272JS	81349	RESISTOR, FIXED	EA	2
4	24	XDDZZ	5905-00-141-0717	RCR07G473JS	81349	RESISTOR, FIXED	EA	1
4	25	XDDZZ	5905-00-141-1183	RCR07G101JS	81349	RESISTOR, FIXED	EA	1
4	26	XDDZZ	5905-00-479-3990	RNR55K1002FM	81349	RESISTOR, FIXED, FILM	EA	4
4	27	XDDZZ	5905-00-114-5344	RCR07G184JS	81349	RESISTOR, FIXED	EA	1
4	28	XDDZZ	5905-00-105-7765	RCR07G224JS	81349	RESISTOR, FIXED	EA	1
4	29	XDDZZ	5905-00-118-4559	RCR07G333JS	81349	RESISTOR, FIXED	EA	1
4	30	XDDZZ	5905-00-114-0711	RCR07G472JS	81349	RESISTOR, FIXED	EA	2
4	31	XDDZZ	5905-00-110-0388	RCR07G104JS	81349	RESISTOR, FIXED	EA	1
4	32	XDDZZ	5905-00-141-1183	RCR07G101JS	81349	RESISTOR, FIXED	EA	1
4	33	XDDZZ	5905-00-106-3666	RCR07G103JS	81349	RESISTOR, FIXED	EA	1
4	34	XDDZZ	5905-00-135-3975	RCR07G680JS	81349	RESISTOR, FIXED	EA	1
4	35	XDDZZ	5905-00-432-0409	RNR55K2742FM	81349	RESISTOR, FIXED, FILM	EA	2
4	36	XDDZZ	5905-00-258-5460	RNR55K2050FM	81349	RESISTOR, FIXED, FILM	EA	1
4	37	XDDZZ	5905-00-119-3504	RCR07G273JS	81349	RESISTOR, FIXED	EA	1
4	38	XDDZZ	5905-00-104-8368	RCR07G470JS	81349	RESISTOR, FIXED	EA	1
4	39	XDDZZ	5905-00-105-7764	RCR07G222JS	81349	RESISTOR, FIXED, COMP	EA	1

SECTION II					TM11-6625-2611-24P			
(1)	(2)	(3)	(4)	(5)	(6)	(7)	(8)	
ILLUSTRATION								
(A)	(B)	NATIONAL	PART		DESCRIPTION	USABLE ON CODE	QTY	
FIG	ITEM	STOCK	NUMBER	FSCM			INC	
NO	NO	NUMBER	NUMBER				IN	
							UNIT	
4	40	XDDZZ 5905-00-141-0744	RCR07G562JS	81349	RESISTOR, FIXED		EA 1	
4	41	XDDZZ 5905-00-110-7620	RCR07G102JS	81349	RESISTOR, FIXED		EA 1	
4	42	XDDZZ 5905-00-348-2707	RNR55K2051FM	81379	RESISTOR, FIXED, FILM		EA 1	
4	43	XDDZZ 5905-00-431-7833	RNR55K9091FM	81349	RESISTOR, FIXED, FILM		EA 1	
4	44	XDDZZ 5905-00-432-0439	RNR55K9531FM	81349	RESISTOR, FIXED, FILM		EA 1	
4	45	PADZZ 5961-00-911-6015	JAN2N3251A	81349	TRANSISTOR		EA 6	
4	46	PADZZ 5961-00-926-0237	JAN2N2369A	81349	TRANSISTOR		EA 2	
4	47	PADZZ	SS7398H	04713	TRANSISTOR		EA 1	
4	48	PADZZ 5961-00-951-8757	JAN2N2222A	81349	TRANSISTOR		EA 4	
4	49	XDDZZ	TR118	28023	HEAT SINK, ELECTRICAL		EA 1	
4	50	XDDZZ	1022-890YELLOW	12615	TERMINAL, FEEDTHRU		EA 1	
4	51	XDDZZ	1022-890BROWN	12615	TERMINAL, FEEDTHRU		EA 1	
4	52	XDDZZ	1022-890ORANGE	12615	TERMINAL, FEEDTHRU		EA 1	
4	53	XDDZZ	1022-890RED	12615	TERMINAL, FEEDTHRU		EA 1	
4	54	XDDZZ	27376A2	18677	EJECTOR, CIRCUITCARD		EA 1	
4	55	XADZZ	151961	45413	PRINTED WIRING		EA 1	

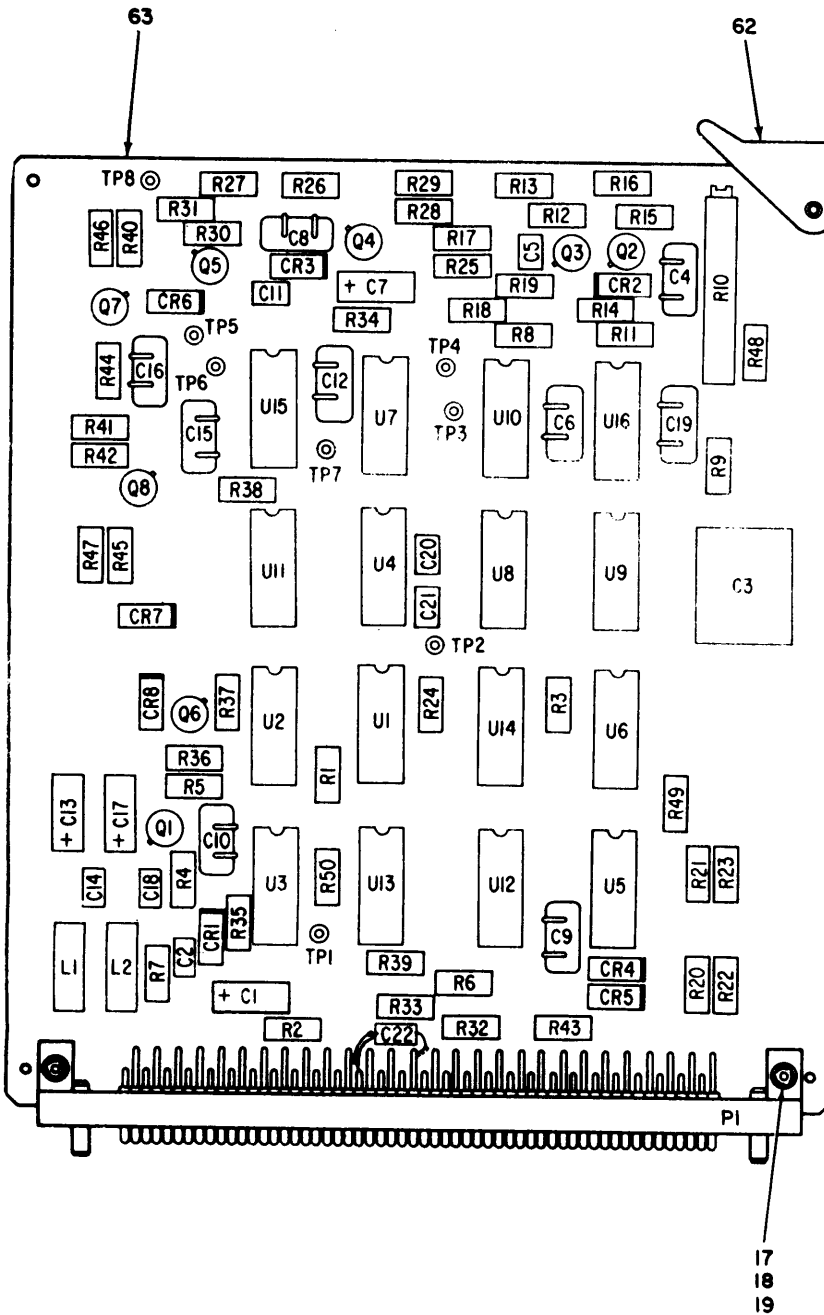

LEGEND

REF DES	ITEM NO.	REF DES	ITEM NO.	REF DES	ITEM NO.
C1	1	Q6	60	R36	43
C2	9	Q7	61	R37	47
C3	6	Q8	60	R38	47
C4	3	R1	40	R39	40
C5	2	R2	30	R40	33
C6	3	R3	40	R41	32
C7	1	R4	46	R42	50
C8	3	R5	47	R43	40
C9	7	R6	40	R44	37
C10	3	R7	45	R45	49
C11	13	R8	35	R46	34
C12	14	R9	41	R47	48
C13	10	R10	39	R48	40
C14	9	R11	29	R49	40
C15	11	R12	32	R50	40
C16	12	R13	31	TP1	55
C17	1	R14	38	TP2	54
C18	9	R15	37	TP3	53
C19	4	R16	36	TP4	52
C20	5	R17	30	TP5	58
C21	5	R18	34	TP6	57
C22	8	R19	33	TP7	56
CR1	20	R20	44	TP8	59
CR2	20	R21	43	U1	23
CR3	20	R22	44	U2	24
CR4	20	R23	43	U3	26
CR5	20	R24	42	U4	21
CR6	20	R25	30	U5	26
CR7	20	R26	37	U6	24
CR8	20	R27	32	U7	21
L1	15	R28	29	U8	23
L2	15	R29	28	U9	22
P1	16	R30	30	U10	22
Q1	61	R31	51	U11	26
Q2	61	R32	30	U12	25
Q3	60	R33	30	U13	26
Q4	61	R34	40	U14	25
Q5	60	R35	40	U15	27
				U16	22

PREFIX ALL REFERENCE DESIGNATIONS WITH A3

Figure 5. Clock and Trigger Logic

SECTION II (1) ILLUSTRATION (A) FIG NO		(2) (B) ITEM NO	(3) NATIONAL STOCK NUMBER	(4) PART NUMBER	(5) FSCM	TM11-6625-2611-24P (6) DESCRIPTION	(7) USABLE ON CODE	(8) QTY INC IN UNIT
GROUP 0103 CLOCK AND TRIGGER LOGIC								
5	1	XDDZZ		M39003-01-2290	81349	CAPACITOR, FIXED, ELE	EA	3
5	2	XDDZZ		M39014-01-1230	81349	CAPACITOR, FIXED, CER	EA	2
5	3	XDDZZ		CMR05F101GPDM	81349	CAPACITOR, FIXED, MIC	EA	4
5	4	XDDZZ		CMR05E221GPDM	81349	CAPACITOR, FIXED	EA	1
5	5	XDDZZ		M39014-02-1230	81349	CAPACITOR, FIXED, CER	EA	2
5	6	XDDZZ		CMR06F332GPDM	81349	CAPACITOR, FIXED	EA	1
5	7	XDDZZ		CMR05F181GPDM	81349	CAPACITOR, FIXED, MIC	EA	1
5	8	XDDZZ	5910-00-608-9682	M39014-01-1219	81349	CAPACITOR, FIXED	EA	1
5	9	XDDZZ	5910-01-027-1278	M39014-01-1455	81349	CAPACITOR, FIXED, CER	EA	3
5	10	XDDZZ	5910-00-138-5393	M39003-01-2305	81349	CAPACITOR, FIXED	EA	1
5	11	XDDZZ		CMR05F121GPDM	81349	CAPACITOR, FIXED, MIC	EA	1
5	12	XDDZZ		CMR05E680GPDM	81349	CAPACITOR, FIXED, MIC	EA	1
5	13	XDDZZ	5910-01-007-5962	M39014-01-1474	81349	CAPACITOR, FIXED	EA	1
5	14	XDDZZ		CMR05F391GPDM	81349	CAPACITOR, FIXED, MIC	EA	1
5	15	XDDZZ	5950-00-726-0166	MS75052-7	96906	COIL, RADIO	EA	2
5	16	XDDZZ		000411-0390-03	05041	CONNECTOR, PLUG	EA	1
5	17	PADZZ	5305-00-054-5638	MS51957-4	96906	SCREW, MACHINE	EA	2
5	18	PADZZ	5310-00-043-4708	NAS620C2	80205	WASHER, FLAT	EA	4
5	19	PADZZ	5310-00-058-1823	MS21042-02	96906	NUT, SELF-LOCKING	EA	2
5	20	PADZZ	5961-01-038-6918	JAN1N4148-1	81349	SEMICONDUCTOR	EA	8
5	21	PADZZ		134756-1	45413	MICROCIRCUIT, LOW	EA	2
5	22	PADZZ		M38510-012-01BCB	45413	MICROCIRCUIT	EA	3
5	23	PADZZ		M38510-300-03BCB	81349	MICROCIRCUIT, LOW	EA	2
5	24	PADZZ		M38510-300-07BCB	81349	MICROCIRCUIT, LOW	EA	2
5	25	PADZZ		M38510-300-05BCB	81349	MICROCIRCUIT, LOW	EA	2
5	26	PADZZ		M38510-300-01BCB	81349	MICROCIRCUIT, LOW	EA	4
5	27	PADZZ		M38510-012-03BCB	81349	MICROCIRCUIT	EA	1
5	28	XDDZZ	5905-00-135-3975	RCR07G680JS	81349	RESISTOR, FIXED	EA	1
5	29	XDDZZ	5905-00-105-7764	RCR07G222JS	81349	RESISTOR, FIXED, COMP	A	2
5	30	XDDZZ	5905-00-110-7620	RCR07G102JS	81349	RESISTOR, FIXED	EA	6
5	31	XDDZZ	5905-00-106-3667	RCR07G120JS	81349	RESISTOR, FIXED	EA	1
5	32	XDDZZ	5905-00-135-6046	RCR07G681JS	81349	RESISTOR, FIXED	EA	3
5	33	XDDZZ	5905-00-106-1356	RCR07G152JS	81349	RESISTOR, FIXED	EA	2
5	34	XDDZZ	5905-00-141-0742	RCR07G181JS	81349	RESISTOR, FIXED	EA	2
5	35	XDDZZ	5905-00-116-8555	RCR07G153JS	81349	RESISTOR, FIXED	EA	1
5	36	XDDZZ	5905-00-141-1183	RCR07G101JS	81349	RESISTOR, FIXED	EA	1
5	37	XDDZZ	5905-00-120-9154	RCR07G471JS	81349	RESISTOR, FIXED	EA	3
5	38	XDDZZ	5905-00-126-6683	RCR07G332JS	81349	RESISTOR, FIXED	EA	1
5	39	PADZZ	5905-00-997-2182	M39015-1-006PM	81349	RESISTOR, VARIABLE	EA	1

SECTION II (1) ILLUSTRATION (A) (B) FIG ITEM NO NO		(2) SMR CODE	(3) NATIONAL STOCK NUMBER	(4) PART NUMBER	(5) FSCM	TM11-6625-2611-24P (6) DESCRIPTION	(7) USABLE ON CODE U/M	(8) QTY INC IN UNIT
5	40	XDDZZ	5905-00-106-3666	RCR07G103JS	81349	RESISTOR, FIXED	EA	10
5	41	XDDZZ	5905-00-106-1278	RCR07G123JS	81349	RESISTOR, FIXED	EA	1
5	42	XDDZZ	5905-00-119-3503	RCR07G271JS	81349	RESISTOR, FIXED,	EA	1
5	43	XDDZZ	5905-00-119-3504	RCR07G273JS	81349	RESISTOR, FIXED,	EA	3
5	44	XDDZZ	5905-00-141-0744	RCR07G562JS	81349	RESISTOR, FIXED	EA	2
5	45	XDDZZ	5905-00-116-8556	RCR07G223JS	81349	RESISTOR, FIXED	EA	1
5	46	XDDZZ	5905-00-115-8055	RCR07G393JS	81349	RESISTOR, FIXED,	EA	1
5	47	XDDZZ	5905-00-114-0711	RCR07G472JS	81349	RESISTOR, FIXED,	EA	3
5	48	XDDZZ	5905-00-105-7768	RCR07G561JS	81349	RESISTOR, FIXED,	EA	1
5	49	XDDZZ	5905-00-133-0440	RCR07G560JS	81349	RESISTOR, FIXED,	EA	1
5	50	XDDZZ	5905-00-135-3971	RCR07G150JS	81349	RESISTOR, FIXED	EA	1
5	51	XDDZZ	5905-00-246-9393	RCR07G4R7JS	81349	RESISTOR, FIXED,	EA	1
5	52	XDZZ		1022-890YELLOW	12615	TERMINAL, FEEDTHRU	EA	1
5	53	XDDZZ		1022-890ORANGE	12615	TERMINAL, FEEDTHRU	EA	1
5	54	XDDZZ		1022-890RED	12615	TERMINAL, FEEDTHRU	EA	1
5	55	XDDZZ		1022-890BROWN	12615	TERMINAL, FEEDTHRU	EA	1
5	56	XDDZZ		1022-890VIOLET	12615	TERMINAL, FEEDTHRU	EA	1
5	57	XDDZZ		1022-890BLUE	12615	TERMINAL, FEEDTHRU	EA	1
5	58	XDDZZ		1022-890GREEN	12615	TERMINAL, FEEDTHRU	EA	1
5	59	XDDZZ		1022-890GRAY	12615	TERMINAL, FEEDTHRU	EA	1
5	60	PADZZ	5961-00-911-6015	JAN2N3251A	81349	TRANSISTOR	EA	4
5	61	PADZZ	5961-00-951-8757	JAN2N2222A	81349	TRANSISTOR	EA	4
5	62	XDDZZ		27376A3	18677	EJECTOR, CIRCUIT	EA	1
5	63	XADZZ		151966	45413	PRINTED WIRING	EA	1

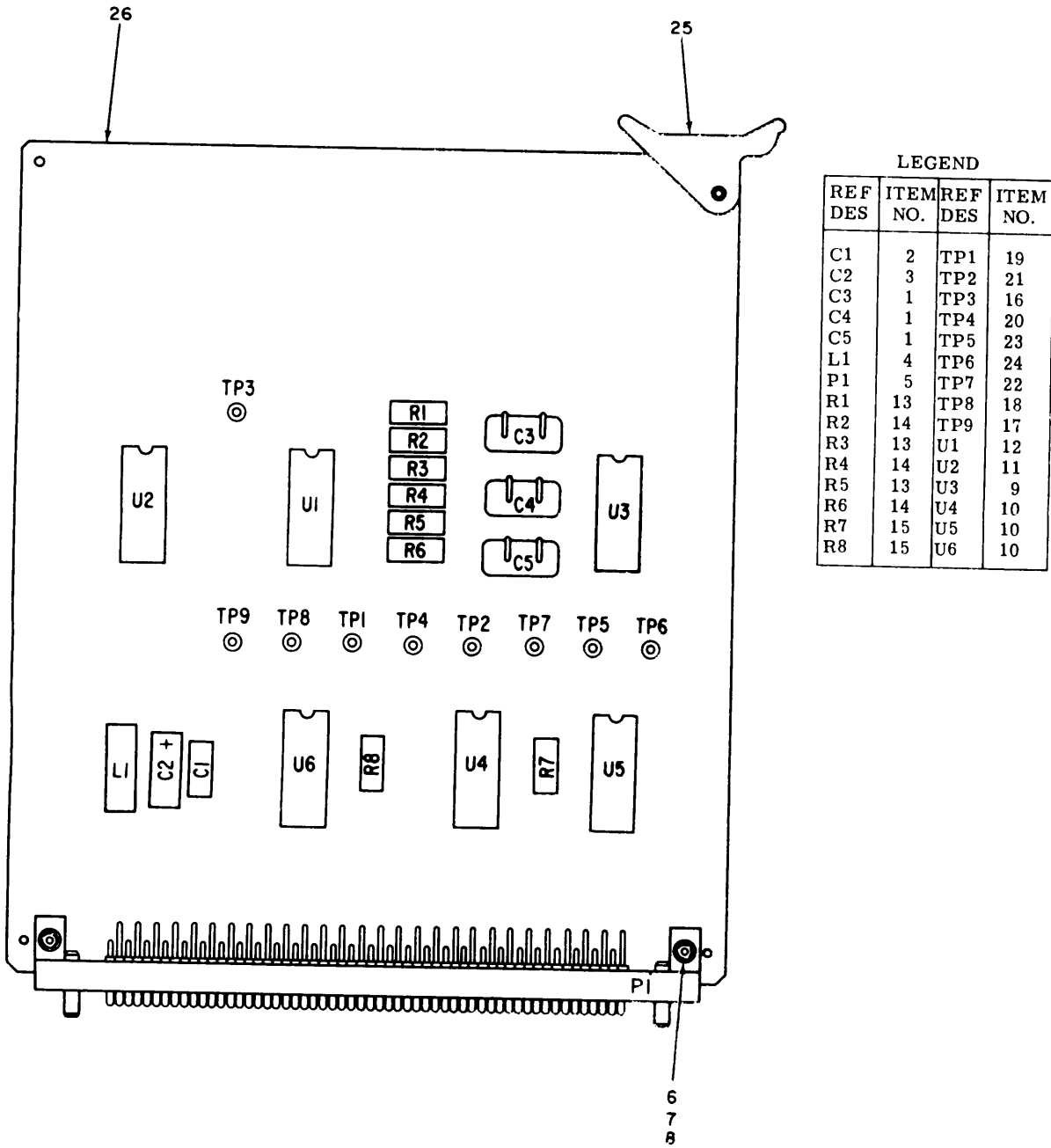

PREFIX ALL REFERENCE DESIGNATIONS WITH A4

Figure 6. Challenge and Word A/B Counter
26

SECTION II		TM11-6625-2611-24P						
(1)	(2)	(3)	(4)	(5)	(6)	(7)	(8)	
ILLUSTRATION					DESCRIPTION	USABLE ON CODE	QTY	
(A)	(B)	NATIONAL	PART	FSCM			INC	
FIG	ITEM	STOCK	NUMBER				IN	
NO	NO	NUMBER	NUMBER				UNIT	
GROUP 0104 CHALLENGE AND WORD A/B COUNTER								
6	1	XDDZZ	CMR05F101GPD	81349	CAPACITOR, FIXED, MIC		EA 3	
6	2	XDDZZ	M39014-02-1230	81349	CAPACITOR, FIXED, CER		EA 1	
6	3	XDDZZ	M39003-01-2290	81349	CAPACITOR, FIXED, ELE		EA 1	
6	4	XDDZZ	5950-00-726-0166	96906	COIL, RADIO		EA 1	
6	5	XDDZZ	000411-0390-04	05041	CONNECTOR, PLUG		EA 1	
6	6	PADZZ	5305-00-054-5638	96906	SCREW, MACHINE		EA 2	
6	7	PADZZ	5310-00-043-4708	80205	WASHER, FLAT		EA 4	
6	8	PADZZ	5310-00-058-1823	96906	NUT, SELF-LOCKING		EA 2	
6	9	PADZZ	M38510-300-03BCB	81349	MICROCIRCUIT, LOW		EA 1	
6	10	PADZZ	134758-1	45413	MICROCIRCUIT, LOW		EA 3	
6	11	PADZZ	M38510-300-01BCB	81349	MICROCIRCUIT, LOW		EA 1	
6	12	PADZZ	M38510-300-05BCB	81349	MICROCIRCUIT, LOW		EA 1	
6	13	XDDZZ	5905-00-111-1679	81349	RESISTOR, FIXED,		EA 3	
6	14	XDDZZ	5905-00-104-8358	81349	RESISTOR, FIXED,		EA 3	
6	15	XDDZZ	5905-00-110-7620	81349	RESISTOR, FIXED,		EA 2	
6	16	XDDZZ	1022-890ORANGE	12615	TERMINAL, FEEDTHRU		EA 1	
6	17	XDDZZ	FTSM6TURSLLIP45W HITE	98291	TERMINAL, FEEDTHRU		EA 1	
6	18	XDDZZ	1022-890GRAY	12615	TERMINAL, FEEDTHRU		EA 1	
6	19	XDDZZ	1022-890BROWN	12615	TERMINAL, FEEDTHRU		EA 1	
6	20	XDDZZ	1022-890YELLOW	12615	TERMINAL, FEEDTHRU		EA 1	
6	21	XDDZZ	1022-890RED	12615	TERMINAL, FEEDTHRU		EA 1	
6	22	XDDZZ	1022-890VIOLET	12615	TERMINAL, FEEDTHRU		EA 1	
6	23	XDDZZ	1022-890GREEN	12615	TERMINAL, FEEDTHRU		EA 1	
6	24	XDDZZ	1022-890BLUE	12615	TERMINAL, FEEDTHRU		EA 1	
6	25	XDDZZ	27376A4	18677	EJECTOR, CIRCUITCARD		EA 1	
6	26	XADZZ	151971	45413	PRINTED WIRING		EA 1	

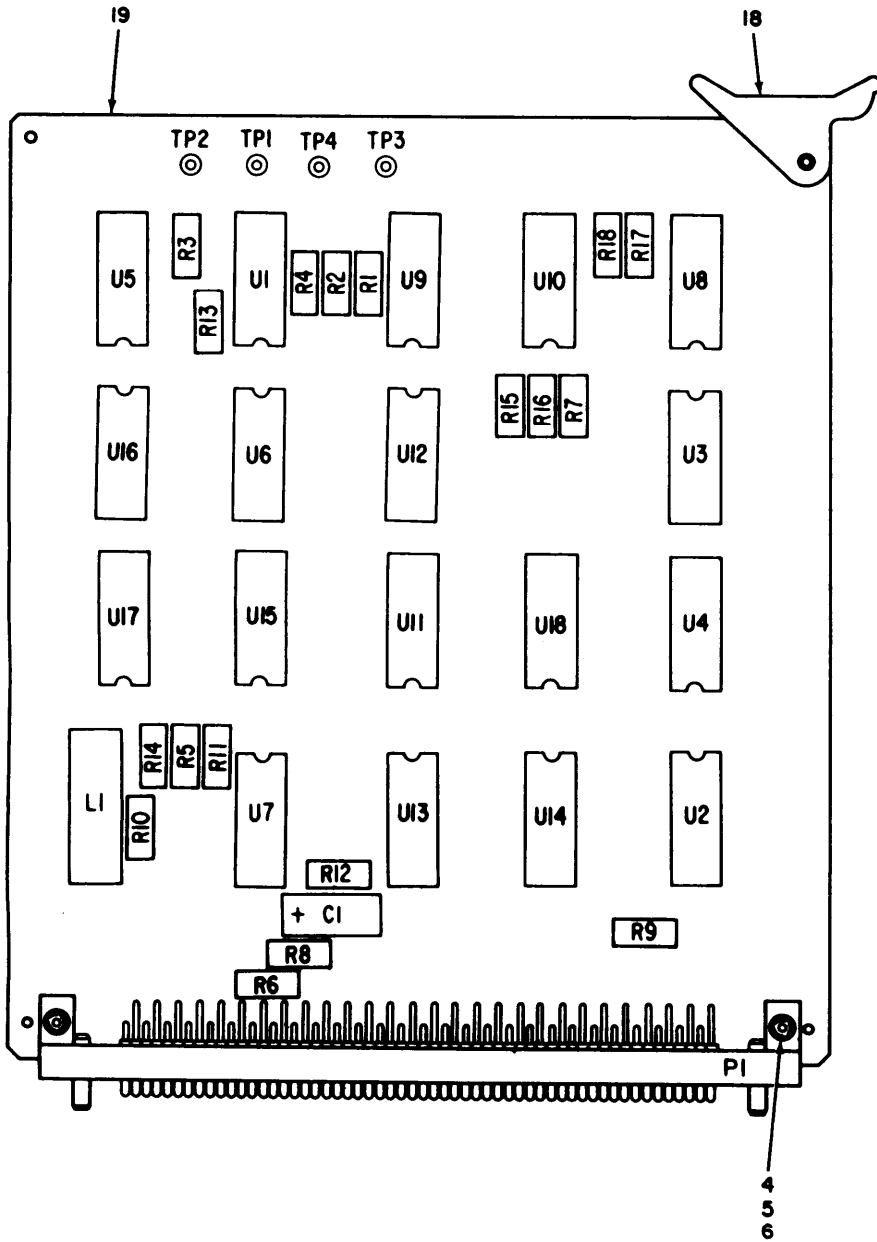

LEGEND

REF DES	ITEM NO.	REF DES	ITEM NO.
C1	1	TP2	14
L1	2	TP3	17
P1	3	TP4	16
R1	11	U1	10
R2	11	U2	7
R3	11	U3	7
R4	11	U4	7
R5	11	U5	7
R6	12	U6	7
R7	12	U7	7
R8	12	U8	7
R9	13	U9	7
R10	12	U10	8
R11	12	U11	7
R12	12	U12	7
R13	11	U13	9
R14	11	U14	9
R15	11	U15	9
R16	11	U16	9
R17	11	U17	9
R18	11	U18	7
TP1	15		

PREFIX ALL REFERENCE DESIGNATIONS WITH A5

Figure 7. Challenge and Word A/B Encoder

EL2VS010

SECTION II (1) ILLUSTRATION (A) (B) FIG ITEM NO NO		(2) SMR CODE	(3) NATIONAL STOCK NUMBER	(4) PART NUMBER	(5) FSCM	TM11-6625-2611-24P (6) DESCRIPTION	USABLE ON CODE	(7) U/M	(8) QTY INC IN UNIT
GROUP 0105 CHALLENGE AND WORD A/B ENCODER									
7	1	XDDZZ		M39003-01-2290	81349	CAPACITOR, FIXED, ELE		EA	1
7	2	XDDZZ	5950-00-726-0166	MS75052-7	96906	COIL, RADIO		EA	1
7	3	XDDZZ		000411-0390-05	05041	CONNECTOR, PLUG,		EA	1
7	4	PADZZ	5305-00-054-5638	MS51957-4	96906	SCREW, MACHINE		EA	2
7	5	PADZZ	5310-00-043-4708	NAS620C2	80205	WASHER, FLAT		EA	4
7	6	PADZZ	5310-00-058-1823	MS21042-02	96906	NUT, SELF-LOCKING		EA	2
7	7	PADZZ		M38510-300-02BCB	81349	MICROCIRCUIT, LOW		EA	11
7	8	PADZZ		M38510-300-01BCB	81349	MIRCOCIRCUIT, LOW		EA	1
7	9	PADZZ		M38510-300-08BCB	81349	MICROCIRCUIT, LOW		EA	5
7	10	PADZZ		M38510-300-07BCB	81349	MICROCIRCUIT, LOW		EA	1
7	11	XDDZZ	5905-00-114-5343	RCR07G182JS	81349	RESISTOR, FIXED,		EA	11
7	12	XDDZZ	5905-00-106-3666	RCR07G103JS	81349	RESISTOR, FIXED,		EA	6
7	13	XDDZZ	5905-00-110-7620	RCR07G102JS	81349	RESISTOR, FIXED,		EA	1
7	14	XDDZZ		1022-890RED	12615	TERMINAL, FEEDTHRU		EA	1
7	15	XDDZZ		1022-890BROWN	12615	TERMINAL, FEEDTHRU		EA	1
7	16	XDDZZ		1022-890YELLOW	12615	TERMINAL, FEEDTHRU		EA	1
7	17	XDDZZ		1022-890ORANGE	12615	TERMINAL, FEEDTHRU		EA	1
7	18	XDDZZ		27376A5	18677	EJECTOR, CIRCUIT		EA	1
7	19	XADZZ		151976	45413	PRINTED WIRING		EA	1

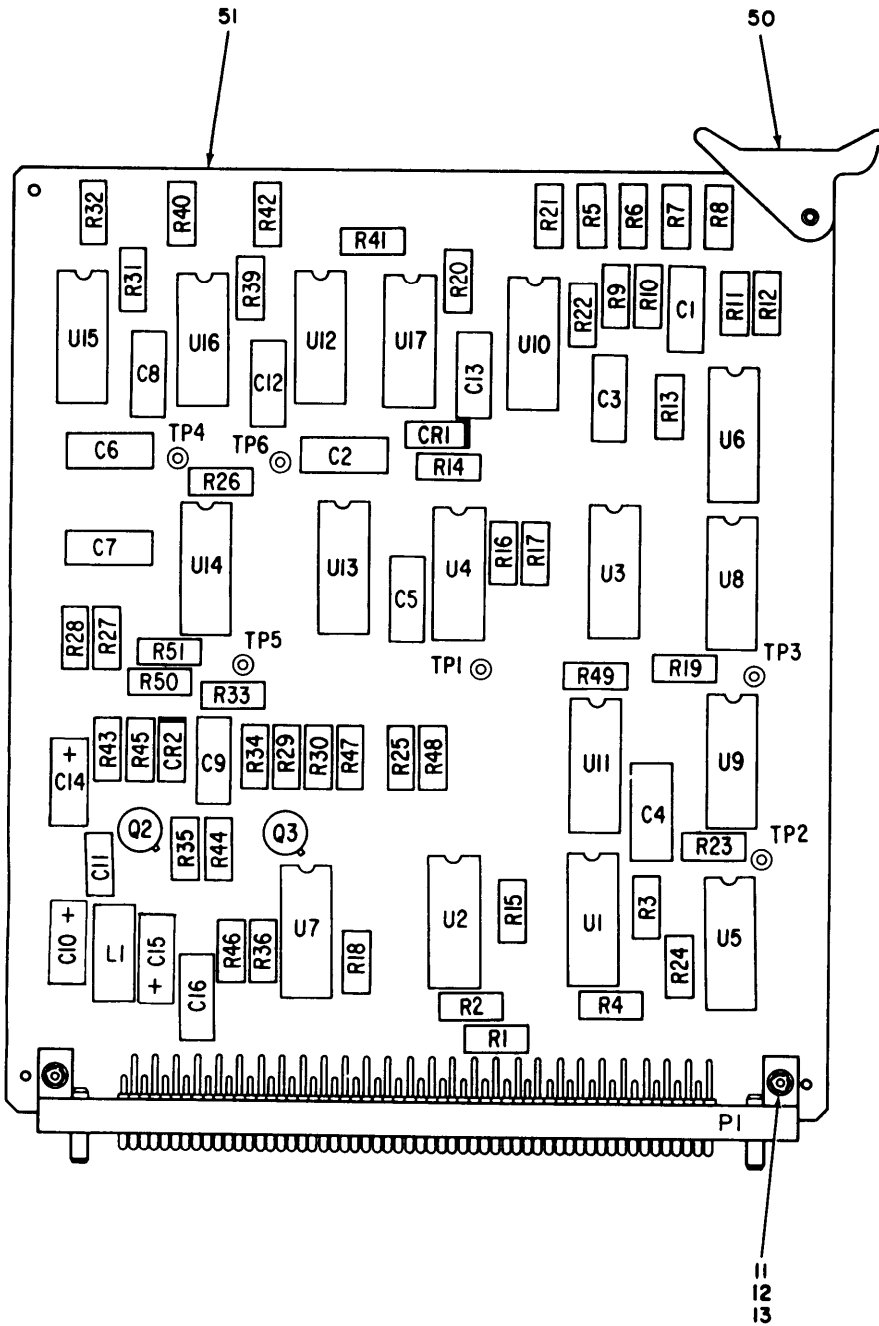

LEGEND

REF DES	ITEM NO.	REF DES	ITEM NO.	REF DES	ITEM NO.
C1	2	R12	28	R47	22
C2	8	R13	25	R48	22
C3	2	R14	30	R49	22
C4	3	R15	29	R50	22
C5	2	R16	29	R51	22
C6	8	R17	29	TP1	42
C7	7	R18	31	TP2	44
C8	1	R19	22	TP3	43
C9	6	R20	22	TP4	46
C10	5	R21	23	TP5	45
C11	4	R22	25	TP6	47
C12	1	R23	30	U1	17
C13	1	R24	31	U2	17
C14	5	R25	32	U3	17
C15	5	R26	30	U4	16
C16	4	R27	32	U5	20
CR1	14	R28	39	U6	15
CR2	14	R29	35	U7	20
L1	9	R30	38	U8	18
P1	10	R31	21	U9	18
Q2	49	R32	40	U10	15
Q3	48	R33	34	U11	19
R1	22	R34	37	U12	16
R2	22	R35	35	U13	15
R3	22	R36	33	U14	20
R4	22	R39	41	U15	15
R5	23	R40	23	U16	15
R6	24	R41	21	U17	15
R7	24	R42	40		
R8	24	R43	31		
R9	26	R44	36		
R10	27	R45	31		
R11	27	R46	34		

PREFIX ALL REFERENCE DESIGNATIONS WITH A6

EL2VS011

Figure 8. Variable Pulse Position and Timing Markers

SECTION II (1) ILLUSTRATION (A) (B) FIG ITEM NO NO		(2) SMR CODE	(3) NATIONAL STOCK NUMBER	(4) PART NUMBER	(5) FSCM	TM11-6625-2611-24P (6) DESCRIPTION	(7) USABLE ON CODE U/M	(8) QTY INC IN UNIT
GROUP 0106 VARIABLE PULSE POSITION AND TIMING MARKERS								
8	1	XDDZZ		CMR05E820GPD	81349	CAPACITOR, FIXED, MIC	EA	3
8	2	XDDZZ		CMR05F151GPD	81349	CAPACITOR, FIXED, MIC	EA	3
8	3	XDDZZ		CMR05F121GPD	81349	CAPACITOR, FIXED, MIC	EA	1
8	4	XDDZZ	5910-01-027-1278	M39014-01-1455	81349	CAPACITOR, FIXED, CER	EA	2
8	5	XDDZZ		M39003-01-2290	81349	CAPACITOR, FIXED, ELE	EA	3
8	6	XDDZZ		CMR05F101GPD	81349	CAPACITOR, FIXED, MIC	EA	1
8	7	XDDZZ		CMR05E560GPD	81349	CAPACITOR, FIXED, MIC	EA	1
8	8	XDDZZ		CMR05F391GPD	81349	CAPACITOR, FIXED, MIC	EA	2
8	9	XDDZZ	5950-00-726-0166	MS75052-7	96906	COIL, RADIO	EA	1
8	10	XDDZZ		000411-0390-06	05041	CONNECTOR, PLUG	EA	1
8	11	PADZZ	5305-00-054-5638	MS51957-4	96906	SCREW, MACHINE	EA	2
8	12	PADZZ	5310-00-043-4708	NAS620C2	80205	WASHER, FLAT	EA	4
8	13	PADZZ	5310-00-058-1823	MS2142-02	96906	NUT, SELF-LOCKING	EA	2
8	14	PADZZ	5961-01-038-6918	JAN1N4148-1	81349	SEMICONDUCTOR	EA	2
8	15	PADZZ		M38510-012-01BCB	81349	MICROCIRCUIT	EA	6
8	16	PADZZ		M38510-300-07BCB	81349	MICROCIRCUIT, LOW	EA	2
8	17	PADZZ		M38510-300-08BCB	81349	MICROCIRCUIT, LOW	EA	3
8	18	PADZZ		M38510-300-09BCB	81349	MICROCIRCUIT, LOW	EA	2
8	19	PADZZ		M38510-300-05BCB	81349	MICROCIRCUIT, LOW	EA	1
8	20	PADZZ		M38510-300-01BCB	81349	MICROCIRCUIT, LOW	EA	3
8	21	XDDZZ	5905-00-141-0743	RCR07G392JS	81349	RESISTOR, FIXED	EA	2
8	22	XDDZZ	5905-00-106-3666	RCR07G103JS	81349	RESISTOR, FIXED	EA	11
8	23	PADZZ	5905-00-720-4365	RJ26FX502	81349	RESISTOR, VARIABLE	EA	3
8	24	PADZZ	5905-00-497-5656	RJ26FX103	81349	RESISTOR, VARIABLE	EA	3
8	25	XDDZZ	5905-00-126-6683	RCR07G332JS	81349	RESISTOR, FIXED	EA	2
8	26	XDDZZ	5905-00-004-6122	RNR55K7151FM	81349	RESISTOR, FIXED, FILM	EA	1
8	27	XDDZZ	5905-00-432-0387	RNR55K1332FM	81349	RESISTOR, FIXED, FILM	EA	2
8	28	XDDZZ		RNR55K2052FM	81349	RESISTOR, FIXED, FILM	EA	1
8	29	XDDZZ	5905-00-114-5343	RCR07G182JS	81349	RESISTOR, FIXED	EA	3
8	30	XDDZZ	5905-00-119-3503	RCR07G271JS	81349	RESISTOR, FIXED	EA	3
8	31	XDDZZ	5905-00-110-7620	RCR07G102JS	81349	RESISTOR, FIXED,	EA	4
8	32	XDDZZ	5905-00-141-0744	RCR07G562JS	81349	RESISTOR, FIXED,	EA	2
8	33	XDDZZ	5905-00-131-1255	RCR07G122JS	81349	RESISTOR, FIXED,	EA	1
8	34	XDDZZ	5905-00-106-1356	RCR07G152JS	81349	RESISTOR, FIXED,	EA	2
8	35	XDDZZ	5905-00-135-6046	RCR07G681JS	81349	RESISTOR, FIXED,	EA	2
8	36	XDDZZ	5905-00-141-0742	RCR07G181JS	81349	RESISTOR, FIXED,	EA	1
8	37	XDDZZ	5905-00-120-9154	RCR07G471JS	81349	RESISTOR, FIXED,	EA	1
8	38	XDDZZ	5905-00-135-3971	RCR07G150JS	81349	RESISTOR, FIXED	EA	1

SECTION II		TM11-6625-2611-24P						
(1)	(2)	(3)	(4)	(5)	(6)	(7)	(8)	
ILLUSTRATION							QTY	
(A)	(B)	NATIONAL	PART		DESCRIPTION	USABLE ON CODE	INC	
FIG	ITEM	STOCK	NUMBER	FSCM			IN	
NO	NO	NUMBER	NUMBER				UNIT	
8	39	XDDZZ 5905-00-106-1278	RCR07G123JS	81349	RESISTOR, FIXED,		EA 1	
8	40	PADZZ 5905-00-459-0243	RJ26FX202	81349	RESISTOR, VARIABLE		EA 2	
8	41	XDDZZ 5905-00-104-8358	RCR07G822JS	81349	RESISTOR, FIXED,		EA 1	
8	42	XDDZZ	1022-890BROWN	12615	TERMINAL, FEEDTHRU		EA 1	
8	43	XDDZZ	1022-890ORANGE	12615	TERMINAL, FEEDTHRU		EA 1	
8	44	XDDZZ	1022-890RED	12615	TERMINAL, FEEDTHRU		EA 1	
8	45	XDDZZ	1022-890GREEN	12615	TERMINAL, FEEDTHRU		EA 1	
8	46	XDDZZ	1022-890YELLOW	12615	TERMINAL, FEEDTHRU		EA 1	
8	47	XDDZZ	1022-890BLUE	12615	TERMINAL, FEEDTHRU		EA 1	
8	48	PADZZ 5961-00-911-6015	JAN2N3251A	81349	TRANSISTOR		EA 1	
8	49	PADZZ 5961-00-951-8757	JAN2N2222A	81349	TRANSISTOR		EA 1	
8	50	XDDZZ	27376A6	18677	EJECTOR, CIRCUIT		EA 1	
8	51	XADZZ	151981	45413	PRINTED WIRING		EA 1	

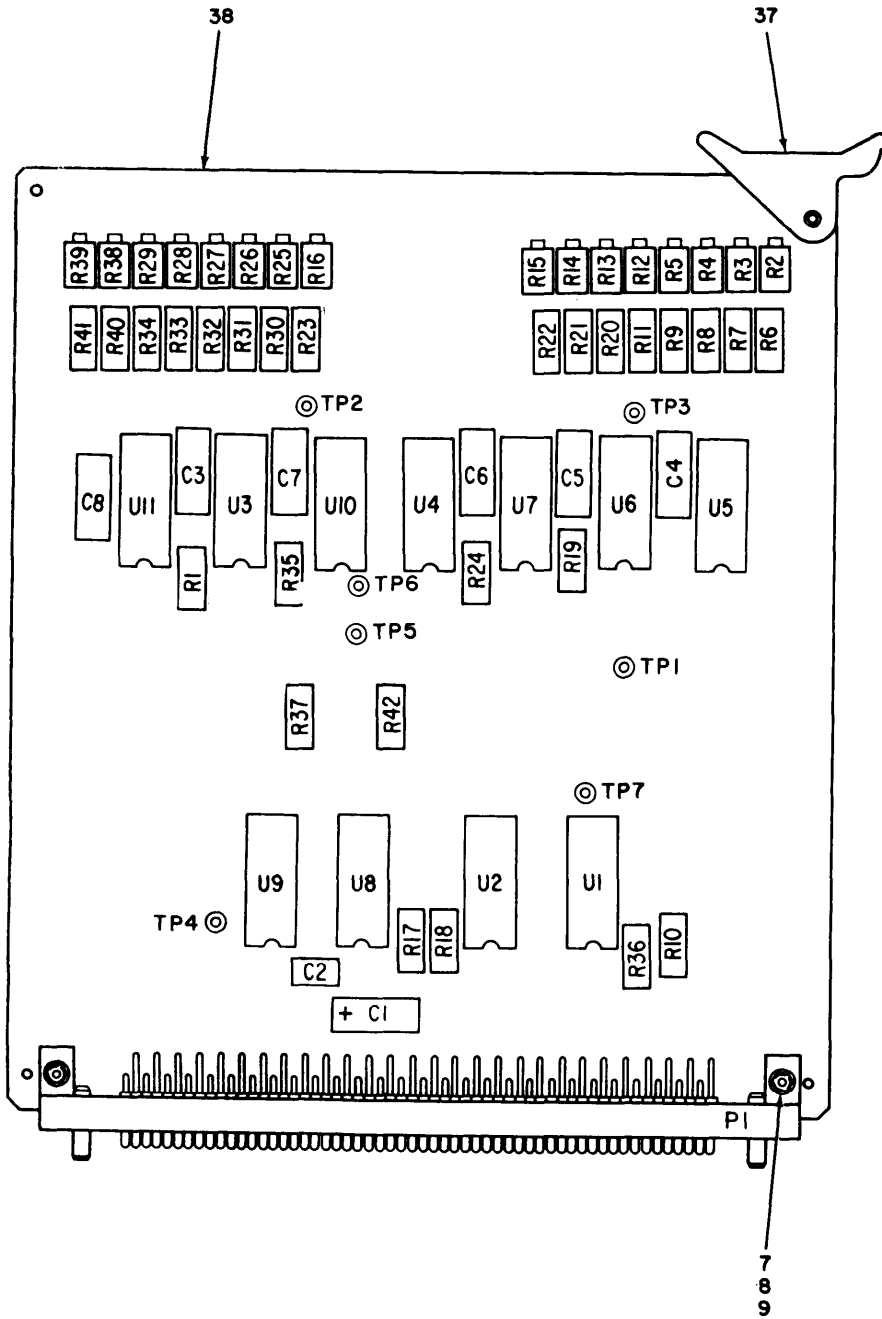

LEGEND

REF DES	ITEM NO.	REF DES	ITEM NO.	REF DES	ITEM NO.
C1	3	R15	16	R38	17
C2	4	R16	16	R39	16
C3	2	R17	26	R40	19
C4	1	R18	25	R41	18
C5	2	R19	23	R42	24
C6	1	R20	20	TP1	31
C7	5	R21	19	TP2	36
C8	1	R22	18	TP3	30
P1	6	R23	22	TP4	33
R1	27	R24	20	TP5	34
R2	17	R25	16	TP6	35
R3	17	R26	16	TP7	32
R4	16	R27	16	U1	11
R5	16	R28	16	U2	12
R6	20	R29	16	U3	10
R7	19	R30	18	U4	15
R8	18	R31	29	U5	10
R9	22	R32	29	U6	10
R10	24	R33	28	U7	10
R11	21	R34	22	U8	13
R12	17	R35	28	U9	14
R13	17	R36	25	U10	10
R14	17	R37	24	U11	10

PREFIX ALL REFERENCE DESIGNATIONS WITH A7

EL2VS012

Figure 9. ISLS Delay and Shapers

SECTION II (1) ILLUSTRATION (A) (B) FIG ITEM NO NO		(2) SMR CODE	(3) NATIONAL STOCK NUMBER	(4) PART NUMBER	(5) FSCM	TM11-6625-2611-24P (6) DESCRIPTION	(7) USABLE ON CODE U/M	(8) QTY INC IN UNIT
GROUP 0107 ISLS DELAY AND SHAPERS								
9	1	XDDZZ		CMR05F101GPDM	81349	CAPACITOR, FIXED, MIC	EA	3
9	2	XDDZZ		CMR05E270GPDM	81349	CAPACITOR, FIXED, MIC	EA	2
9	3	XDDZZ		M39003-01-2290	81349	CAPACITOR, FIXED, ELE	EA	1
9	4	XDDZZ	5910-01-027-1278	M39014-01-1455	81349	CAPACITOR, FIXED, CER	EA	1
9	5	XDDZZ		CMR05F151GPDM	81349	CAPACITOR, FIXED, MIC	EA	1
9	6	XDDZZ		000411-0390-07	05041	CONNECTOR, PLUG	EA	1
9	7	PADZZ	5305-00-054-5638	MS51957-4	96906	SCREW, MACHINE	EA	2
9	8	PADZZ	5310-00-043-4708	NAS620C2	80205	WASHER, FLAT	EA	4
9	9	PADZZ	5310-00-058-1823	MS21042-02	96906	NUT, SELF-LOCKING	EA	2
9	10	PADZZ		M38510-012-01BCB	81349	MICROCIRCUIT	EA	6
9	11	PADZZ		M38510-300-01BCB	81349	MICROCIRCUIT, LOW	EA	1
9	12	PADZZ		M38510-300-05BCB	81349	MICROCIRCUIT, LOW	EA	1
9	13	PADZZ		M38510-300-07BCB	81349	MICROCIRCUIT, LOW	EA	1
9	14	PADZZ		134756-1	45413	MICROCIRCUIT, LOW	EA	1
9	15	PADZZ		M38510-300-03BCB	81349	MICROCIRCUIT, LOW	EA	1
9	16	PADZZ	5905-00-497-5656	RJ26FX103	81349	RESISTOR, VARIABLE	EA	10
9	17	PADZZ	5905-00-720-4365	RJ26FX502	81349	RESISTOR, VARIABLE	EA	6
9	18	XDDZZ	5905-00-004-6122	RNR55K7151FM	81349	RESISTOR, FIXED, FILM	EA	4
9	19	XDDZZ		RNR55K5111FM	81345	RESISTOR, FIXED, FILM	EA	3
9	20	XDDZZ	5905-00-432-9152	RNR55K3011FM	81349	RESISTOR, FIXED, FILM	EA	3
9	21	XDDZZ	5905-00-432-0381	RNR55K1001FM	81349	RESISTOR, FIXED	EA	1
9	22	XDDZZ	5905-00-451-4031	RNR55K1782FM	81349	RESISTOR, FIXED, FILM	EA	3
9	23	XDDZZ	5905-00-111-4727	RCR07G272JS	81349	RESISTOR, FIXED	EA	1
9	24	XDDZZ	5905-00-106-3666	RCR07G103JS	81349	RESISTOR, FIXED,	EA	3
9	25	XDDZZ	5905-00-110-7620	RCR07G102JS	81349	RESISTOR, FIXED,	EA	2
9	26	XDDZZ	5905-00-116-8556	RCR07G223JS	81349	RESISTOR, FIXED	EA	1
9	27	XDDZZ	5905-00-105-7764	RCR07G222JS	81349	RESISTOR, FIXED, COMP	EA	1
9	28	XDDZZ	5905-00-111-1679	RCR07G512JS	81349	RESISTOR, FIXED,	EA	1
9	29	XDDZZ	5905-00-432-0387	RNR55K1332FM	81349	RESISTOR, FIXED, FILM	EA	3
9	30	XDDZZ		1022-890ORANGE	12615	TERMINAL, FEEDTHRU	EA	1
9	31	XDDZZ		1022-890BROWN	12615	TERMINAL, FEEDTHRU	EA	1
9	32	XDDZZ		1022-890VIOLET	12615	TERMINAL, FEEDTHRU	EA	1
9	33	XDDZZ		1022-890YELLOW	12615	TERMINAL, FEEDTHRU	EA	1
9	34	XDDZZ		1022-890GREEN	12615	TERMINAL, FEEDTHRU	EA	1
9	35	XDDZZ		1022-890BLUE	12615	TERMINAL, FEEDTHRU	EA	1
9	36	XDDZZ		1022-890RED	12615	TERMINAL, FEEDTHRU	EA	1
9	37	XDDZZ		27376A7	18677	EJECTOR, CIRCUIT	EA	1
9	38	XADZZ		151986	45413	PRINTED WIRING	EA	1

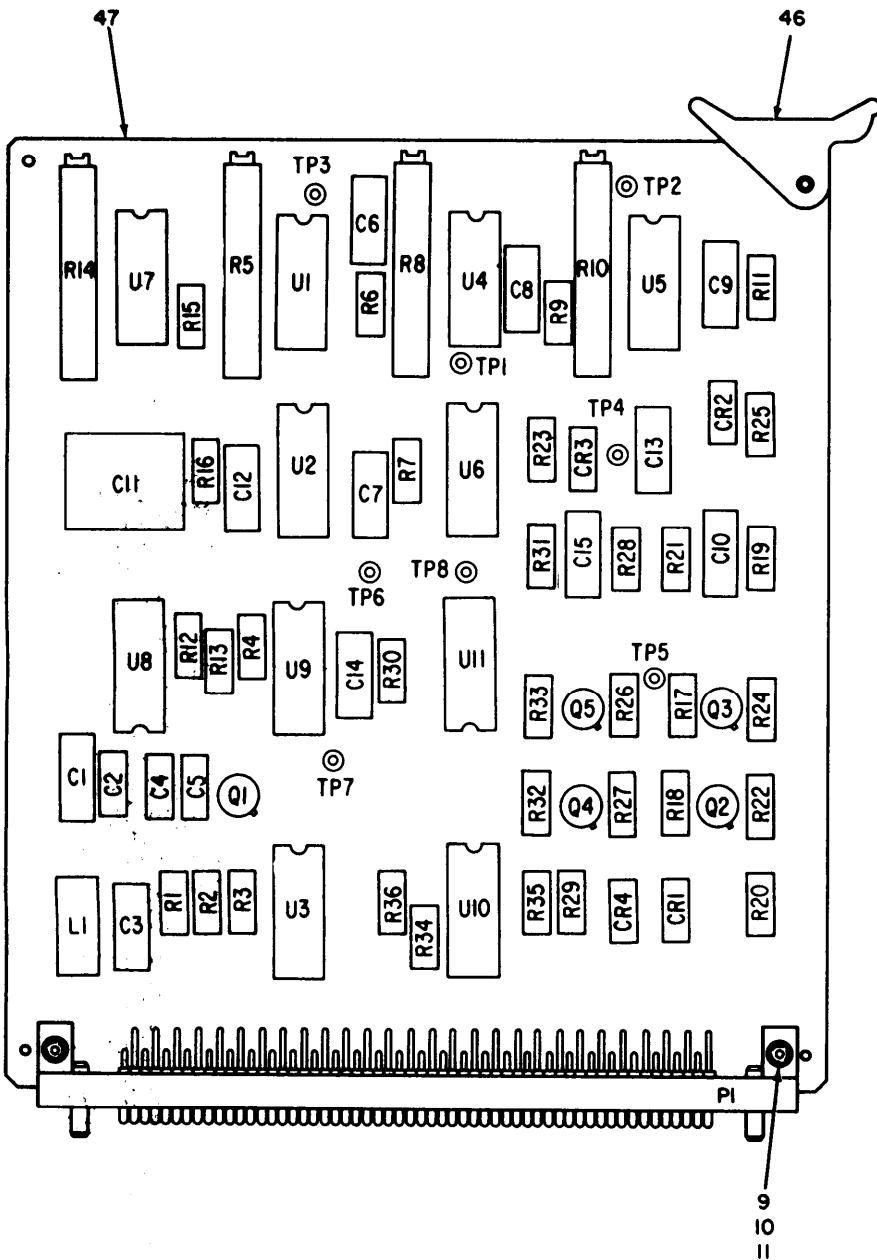

LEGEND

REF DES	ITEM NO.	REF DES	ITEM NO.	REF DES	ITEM NO.
C1	3	R2	31	R29	29
C2	1	R3	30	R30	32
C3	3	R4	21	R31	22
C4	1	R5	19	R32	26
C5	1	R6	34	R33	24
C6	1	R7	33	R34	28
C7	6	R8	35	R35	28
C8	2	R9	18	R36	21
C9	2	R10	19	TP1	36
C10	4	R11	20	TP2	37
C11	5	R12	30	TP3	43
C12	6	R13	30	TP4	38
C13	3	R14	19	TP5	39
C14	2	R15	34	TP6	41
C15	4	R16	33	TP7	40
CR1	12	R17	25	TP8	42
CR2	12	R18	27	U1	13
CR3	12	R19	23	U2	16
CR4	12	R20	29	U3	15
L1	7	R21	22	U4	13
P1	8	R22	26	U5	13
Q1	44	R23	21	U6	14
Q2	45	R24	24	U7	13
Q3	44	R25	21	U8	17
Q4	45	R26	25	U9	16
Q5	44	R27	27	U10	15
R1	31	R28	23	U11	13

PREFIX ALL REFERENCE
DESIGNATIONS WITH A8

Figure 10. Mode 4 Interface and BIT

EL2VS013

SECTION II		TM11-6625-2611-24P						
(1)	(2)	(3)	(4)	(5)	(6)	(7)	(8)	
ILLUSTRATION					DESCRIPTION	USABLE ON CODE	QTY INC IN UNIT	
(A)	(B)	NATIONAL STOCK NUMBER	PART NUMBER	FSCM		U/M		
FIG NO	ITEM NO	SMR CODE						
					GROUP 0108 MODE 4 INTERFACE AND BIT			
10	1	XDDZZ	5910-01-027-1278	M39014-01-1455	81349		EA 4	
10	2	XDDZZ		CMR05F101GPDM	81349		EA 3	
10	3	XDDZZ		M39003-01-2290	81349		EA 3	
10	4	XDDZZ		CMR05E680GPDM	81349		EA 2	
10	5	XDDZZ		CMR06F332GPDM	81349		EA 1	
10	6	XDDZZ		CMR05F391GPDM	81349		EA 2	
10	7	XDDZZ	5950-00-318-1947	MS14047-5	96906		EA 1	
10	8	XDDZZ		000411-0390-08	05041		EA 1	
10	9	PADZZ	5305-00-054-5638	MS51957-4	96906		EA 2	
10	10	PADZZ	5310-00-043-4708	NAS620C2	80205		EA 4	
10	11	PADZZ	5310-00-058-1823	MS21042-02	96906		EA 2	
10	12	PADZZ	5961-01-038-6918	JAN1N4148-1	81349		EA 4	
10	13	PADZZ		M38510-012-01BCB	81349		EA 5	
10	14	PADZZ		134756-1	45413		EA 1	
10	15	PADZZ		M38510-300-01BCB	81349		EA 2	
10	16	PADZZ		M38510-300-07BCB	81349		EA 2	
10	17	PADZZ		M38510-300-03BCB	81349		EA 1	
10	18	XDDZZ	5905-00-432-0422	RNR55K5111FM	81349		EA 1	
10	19	PADZZ	5905-00-466-3289	M39015-1-007PM	81349		EA 3	
10	20	XDDZZ	5905-00-904-3573	RNR55K1402FM	81349		EA 1	
10	21	XDDZZ	5905-00-110-7620	RCR07G102JS	81349		EA 4	
10	22	XDDZZ	5905-00-106-1356	RCR07G152JS	81349		EA 2	
10	23	XDDZZ	5905-00-120-9154	RCR07G471JS	81349		EA 2	
10	24	XDDZZ	5905-00-141-0742	RCR07G181JS	81349		EA 2	
10	25	XDDZZ	5905-00-135-6046	RCR07G681JS	81349		EA 2	
10	26	XDDZZ	5905-00-105-7768	RCR07G561JS	81349		EA 2	
10	27	XDDZZ	5905-00-135-3971	RCR07G150JS	81349		EA 2	
10	28	XDDZZ	5905-00-114-0710	RCR07G331JS	81349		EA 2	
10	29	XDDZZ	5905-00-133-0440	RCR07G560JS	81349		EA 2	
10	30	XDDZZ	5905-00-106-3666	RCR07G103JS	81349		EA 3	
10	31	XDDZZ	5905-00-141-1131	RCR07G910JS	81349		EA 2	
10	32	XDDZZ	5905-00-004-6122	RNR55K7151FM	81349		EA 1	
10	33	XDDZZ	5905-00-119-3503	RCR07G271JS	81349		EA 2	
10	34	XDDZZ	5905-00-116-8556	RCR07G223JS	81349		EA 2	
10	35	PADZZ	5905-00-997-2182	M39015-1-006PM	81349		EA 1	
10	36	XDDZZ		1022-890BROWN	12615		EA 1	
10	37	XDDZZ		1022-890RED	12615		EA 1	
10	38	XDDZZ		1022-890YELLOW	12615		EA 1	
10	39	XDDZZ		1022-890GREEN	12615		EA 1	

SECTION II		TM11-6625-2611-24P						
(1)	(2)	(3)	(4)	(5)	(6)	(7)	(8)	
ILLUSTRATION							QTY	
(A)	(B)	NATIONAL			DESCRIPTION		INC	
FIG	ITEM	STOCK	PART	FSCM		USABLE ON CODE	IN	
NO	NO	NUMBER	NUMBER				UNIT	
10	40	XDDZZ		1022-890VIOLET	12615	TERMINAL, FEEDTHRU	EA	1
10	41	XDDZZ		1022-890BLUE	12615	TERMINAL, FEEDTHRU	EA	1
10	42	XDDZZ		1022-890GRAY	12615	TERMINAL, FEEDTHRU	EA	1
10	43	XDDZZ		1022-890ORANGE	12615	TERMINAL, FEEDTHRU	EA	1
10	44	PADZZ	5961-00-951-8757	JAN2N2222A	81349	TRANSISTOR	EA	3
10	45	PADZZ	5961-00-911-6015	JAN2N3251A	81349	TRANSISTOR	EA	2
10	46	XDDZZ		27376A8	18677	EJECTOR, CIRCUIT	EA	1
10	47	XADZZ		151991	45413	PRINTED WIRING	EA	1

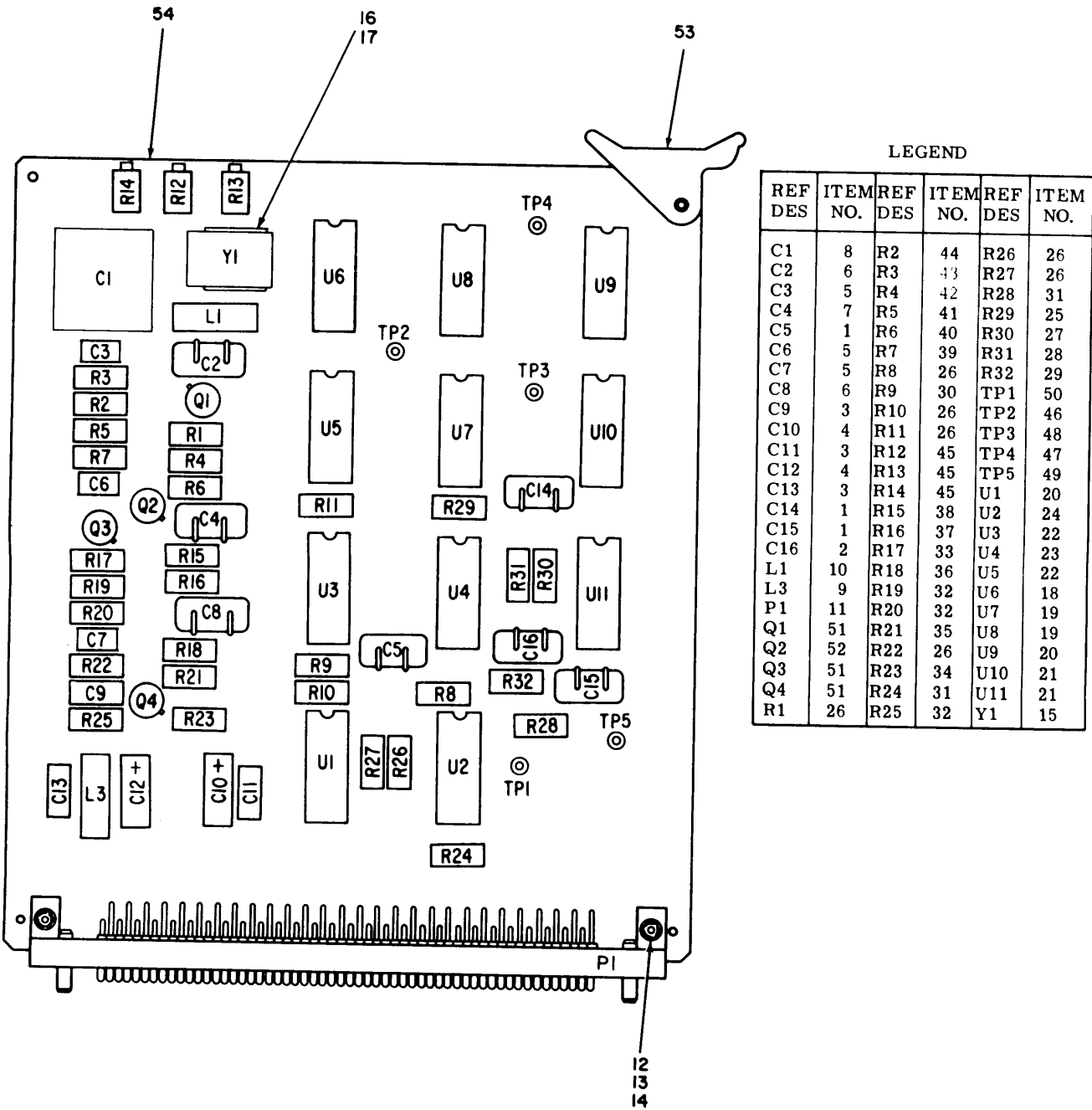

LEGEND

REF DES	ITEM NO.	REF DES	ITEM NO.	REF DES	ITEM NO.
C1	8	R2	44	R26	26
C2	6	R3	43	R27	26
C3	5	R4	42	R28	31
C4	7	R5	41	R29	25
C5	1	R6	40	R30	27
C6	5	R7	39	R31	28
C7	5	R8	26	R32	29
C8	6	R9	30	TP1	50
C9	3	R10	26	TP2	46
C10	4	R11	26	TP3	48
C11	3	R12	45	TP4	47
C12	4	R13	45	TP5	49
C13	3	R14	45	U1	20
C14	1	R15	38	U2	24
C15	1	R16	37	U3	22
C16	2	R17	33	U4	23
L1	10	R18	36	U5	22
L3	9	R19	32	U6	18
P1	11	R20	32	U7	19
Q1	51	R21	35	U8	19
Q2	52	R22	26	U9	20
Q3	51	R23	34	U10	21
Q4	51	R24	31	U11	21
R1	26	R25	32	Y1	15

PREFIX ALL REFERENCE
DESIGNATIONS WITH A9

Figure 11. Sweep Generator and Timing Markers

EL2VS014

SECTION II (1) ILLUSTRATION (A) (B) FIG ITEM NO NO		(2) SMR CODE	(3) NATIONAL STOCK NUMBER	(4) PART NUMBER	(5) FSCM	TM11-6625-2611-24P (6) DESCRIPTION	(7) USABLE ON CODE U/M	(8) QTY INC IN UNIT
						GROUP 0109 SWEEP GENERATOR AND TIMING MARKERS		
11	1	XDDZZ		CMR05F101JPDM	81349	CAPACITOR, FIXED	EA	3
11	2	XDDZZ		CMR04F391JPDM	81349	CAPACITOR, FIXED	EA	1
11	3	XDDZZ		M39014-02-1230	81349	CAPACITOR, FIXED, CER	EA	3
11	4	XDDZZ		M39003-01-2290	81349	CAPACITOR, FIXED, ELE	EA	2
11	5	XDDZZ	5910-01-027-1278	M39014-01-1455	81349	CAPACITOR, FIXED, CER	EA	3
11	6	XDDZZ		CMR04E300JPDM	81349	CAPACITOR, FIXED	EA	2
11	7	XDDZZ		CMR04F181JPDM	81349	CAPACITOR, FIXED	EA	1
11	8	XDDZZ		CMR06F471JPDM	81349	CAPACITOR, FIXED	EA	1
11	9	XDDZZ	5950-00-726-0166	MS75052-7	96906	COIL, RADIO	EA	1
11	10	XDDZZ	5950-00-926-3128	MS90537-25	96906	COIL, RADIO	EA	1
11	11	XDDZZ		000411-0390-09	05041	CONNECTOR, PLUG	EA	1
11	12	PADZZ	5305-00-054-5638	MS51957-4	96906	SCREW, MACHINE	EA	2
11	13	PADZZ	5310-00-043-4708	NAS620C2	80205	WASHER, FLAT	EA	4
11	14	PADZZ	5310-00-058-1823	MS21042-02	96906	NUT, SELF-LOCKING	EA	2
11	15	PADZZ		CR55AU20.00000MH Z	81349	CRYSTAL UNIT, QUARTZ	EA	1
11	16	XDDZZ	5320-00-081-7418	MS16535-12	96906	RIVET, TUBULAR	EA	2
11	17	XDDZZ	5340-00-120-2035	100-206-10	99378	CLIP, COMPONENT	EA	1
11	18	PADZZ		M38510-300-02BCB	81349	MICROCIRCUIT, LOW	EA	1
11	19	PADZZ		134757-1	45413	MICROCIRCUIT, LOW	EA	2
11	20	PADZZ		M38510-300-038CB	81349	MICROCIRCUIT, LOW	EA	2
11	21	PADZZ		M38510-300-09BCB	81349	MICROCIRCUIT, LOW	EA	2
11	22	PADZZ		134773-1	45413	MICROCIRCUIT, LOW	EA	2
11	23	PADZZ		M38510-300-01BCB	81349	MICROCIRCUIT, LOW	EA	1
11	24	PADZZ		134807-1	45413	MICROCIRCUIT, LOW	EA	1
11	25	XDDZZ	5905-00-110-7622	RCR07G682JS	81349	RESISTOR, FIXED	EA	1
11	26	XDDZZ	5905-00-106-3666	RCR07G103JS	81349	RESISTOR, FIXED	EA	7
11	27	XDDZZ	5905-00-104-8358	RCR07G822JS	81349	RESISTOR, FIXED	EA	1
11	28	XDDZZ	5905-00-119-3504	RCR07G273JS	81349	RESISTOR, FIXED	EA	1
11	29	XDDZZ	5905-00-106-1278	RCR07G123JS	81349	RESISTOR, FIXED	EA	1
11	30	XDDZZ	5905-00-141-0742	RCR07G181JS	81349	RESISTOR, FIXED	EA	1
11	31	XDDZZ	5905-00-110-7620	RCR07G102JS	81349	RESISTOR, FIXED	EA	2
11	32	XDDZZ	5905-00-114-0710	RCR07G331JS	81349	RESISTOR, FIXED	EA	3
11	33	XDDZZ	5905-00-106-1356	RCR07G152JS	81349	RESISTOR, FIXED	EA	1
11	34	XDDZZ	5905-00-107-0656	RCR07G100JS	81349	RESISTOR, FIXED	EA	1
11	35	XDDZZ	5905-00-110-0388	RCR07G104JS	81349	RESISTOR, FIXED	EA	1
11	36	XDDZZ	5905-00-119-8768	RCR07G821JS	81349	RESISTOR, FIXED	EA	1
11	37	XDDZZ	5905-00-126-6683	RCR07G332JS	81349	RESISTOR, FIXED	EA	1

SECTION II		TM11-6625-2611-24P						
(1)	(2)	(3)	(4)	(5)	(6)	(7)	(8)	
ILLUSTRATION							QTY	
(A)	(B)	NATIONAL	PART		DESCRIPTION	USABLE ON CODE	INC	
FIG	ITEM	STOCK	NUMBER	FSCM			IN	
NO	NO	NUMBER	NUMBER				UNIT	
11	38	XDDZZ 5905-00-104-8363	RCR07G820JS	81349	RESISTOR, FIXED		EA 1	
11	39	XDDZZ 5905-00-121-9932	RCR07G391JS	81349	RESISTOR, FIXED		EA 1	
11	40	XDDZZ 5905-00-119-3503	RCR07G271JS	81349	RESISTOR, FIXED		EA 1	
11	41	XDDZZ 5905-00-119-3504	RCR07G273JS	81349	RESISTOR, FIXED		EA 1	
11	42	XDDZZ 5905-00-111-1679	RCR07G512JS	81349	RESISTOR, FIXED		EA 1	
11	43	XDDZZ 5905-00-116-8555	RCR07G153JS	81349	RESISTOR, FIXED		EA 1	
11	44	XDDZZ 5905-00-120-9154	RCR07G471JS	81349	RESISTOR, FIXED		EA 1	
11	45	PADZZ 5905-00-160-3780	RJ26FX102	81349	RESISTOR, VARIABLE		EA 3	
11	46	XDDZZ	1022-890RED	12615	TERMINAL, FEEDTHRU		EA 1	
11	47	XDDZZ	1022-890YELLOW	12615	TERMINAL, FEEDTHRU		EA 1	
11	48	XDDZZ	1022-890ORANGE	12615	TERMINAL, FEEDTHRU		EA 1	
11	49	XDDZZ	1022-890GREEN	12615	TERMINAL, FEEDTHRU		EA 1	
11	50	XDDZZ	1022-890BROWN	12615	TERMINAL, FEEDTHRU		EA 1	
11	51	PADZZ 5961-00-926-0237	JAN2N2369A	81349	TRANSISTOR		EA 3	
11	52	PADZZ 5961-00-911-6015	JAN2N3251A	81349	TRANSISTOR		EA 1	
11	53	XDDZZ	27376A9	18677	EJECTOR, CIRCUIT		EA 1	
11	54	XADZZ	151996	45413	PRINTED WIRING		EA 1	

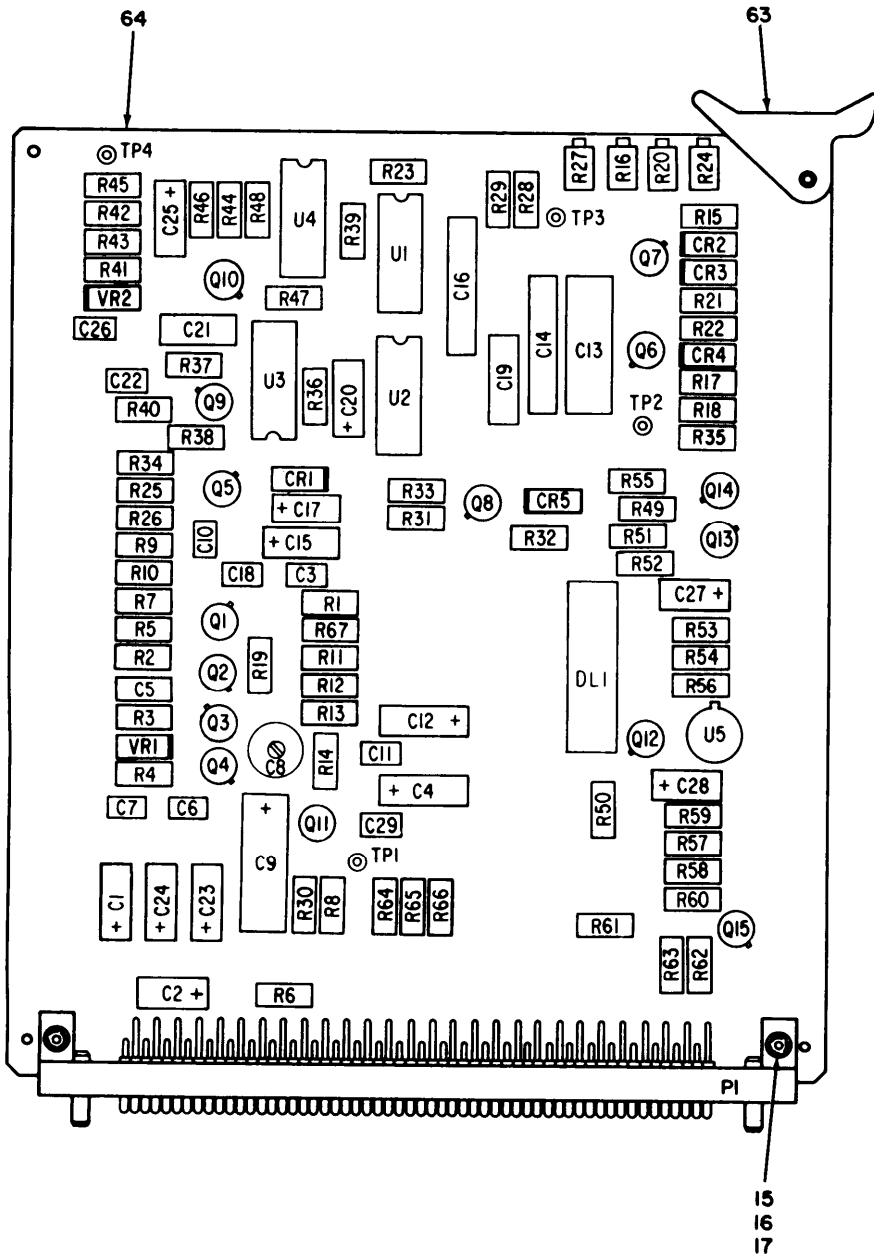

LEGEND

REF DES	ITEM NO.	REF DES	ITEM NO.	REF DES	ITEM NO.
C1	6	Q8	61	R36	44
C2	9	Q9	60	R37	44
C3	12	Q10	60	R38	36
C4	6	Q11	60	R39	41
C5	12	Q12	60	R40	53
C6	8	Q13	60	R41	38
C7	8	Q14	60	R42	55
C8	11	Q15	62	R43	54
C9	10	R1	50	R44	28
C10	8	R2	47	R45	28
C11	8	R3	45	R46	36
C12	6	R4	45	R47	53
C13	4	R5	27	R48	28
C14	3	R6	43	R49	34
C15	6	R7	28	R50	38
C16	1	R8	28	R51	33
C17	9	R9	28	R52	34
C18	12	R10	51	R53	27
C19	2	R11	40	R54	36
C20	6	R12	49	R55	33
C21	13	R13	46	R56	37
C22	8	R14	46	R57	36
C23	6	R15	31	R58	27
C24	6	R16	30	R59	36
C25	9	R17	28	R60	39
C26	8	R18	28	R61	40
C27	5	R19	48	R62	27
C28	5	R20	30	R63	28
C29	7	R21	28	R64	42
CR1	19	R22	28	R65	31
CR2	19	R23	26	R66	41
CR3	19	R24	30	R67	42
CR4	19	R25	52	TP1	58
CR5	19	R26	28	TP2	57
DL1	18	R27	29	TP3	56
P1	14	R28	28	TP4	59
Q1	61	R29	27	U1	22
Q2	60	R30	44	U2	23
Q3	61	R31	28	U3	25
Q4	60	R32	35	U4	25
Q5	62	R33	32	U5	24
Q6	60	R34	50	VR1	20
Q7	60	R35	28	VR2	21

PREFIX ALL REFERENCE DESIGNATIONS WITH A10

Figure 12. Peak Power Video and PRF

EL2V5015

SECTION II (1) ILLUSTRATION (A) FIG NO		(2) ITEM NO	(3) NATIONAL STOCK NUMBER	(4) PART NUMBER	(5) FSCM	TM11-6625-2611-24P (6) DESCRIPTION	(7) USABLE ON CODE	(8) QTY INC IN UNIT
						GROUP 0110 PEAK POWER VIDEO AND PRF		
12	1	XDDZZ		1PL223GS	12517	CAPACITOR, FIXED, PLA	EA	1
12	2	XDDZZ		1PL102GS	12517	CAPACITOR, FIXED	EA	1
12	3	XDDZZ		1PL103GS	12517	CAPACITOR, FIXED, PLA	EA	1
12	4	XDDZZ		1PL104GS	12517	CAPACITOR, FIXED, PLA	EA	1
12	5	XDDZZ	5910-00-078-7227	M39003-01-2283	81349	CAPACITOR, FIXED	EA	2
12	6	XDDZZ	5910-00-018-1418	M39003-01-2304	81349	CAPACITOR, FIXED	EA	7
12	7	XDDZZ	5910-01-007-5962	M39014-01-1474	81349	CAPACITOR, FIXED	EA	1
12	8	XDDZZ	5910-01-027-1278	M39014-01-1455	81349	CAPACITOR, FIXED, CER	EA	6
12	9	XDDZZ		M39003-01-2254	81349	CAPACITOR, FIXED,	EA	3
12	10	XDDZZ	5910-00-998-6949	M39003-01-2306	81349	CAPACITOR, FIXED, ELE	EA	1
12	11	XDDZZ	5910-00-498-5584	CV31A080	81349	CAPACITOR, FIXED	EA	1
12	12	XDDZZ	5910-01-028-7835	M39014-01-1237	81349	CAPACITOR, FIXED,	EA	3
12	13	XDDZZ		CMR05C150JPDM	81349	CAPACITOR, FIXED, MIC	EA	1
12	14	XDDZZ		000411-0390-10	05041	CONNECTOR, PLUG	EA	1
12	15	PADZZ	5305-00-054-5638	MS51957-4	96906	SCREW, MACHINE	EA	2
12	16	PADZZ	5310-00-043-4708	NAS620C2	80205	WASHER, FLAT	EA	4
12	17	PADZZ	5310-00-058-1823	MS21042-02	96906	NUT, SELF-LOCKING	EA	2
12	18	PADZZ		55-103	32155	DELAY LINE, PULSE	EA	1
12	19	PADZZ	5961-01-038-6918	JAN1N4148-1	81349	SEMICONDUCTOR	EA	5
12	20	PADZZ		JAN1N4627	81349	SEMICONDUCTOR DEVIC	EA	1
12	21	PADZZ	5961-00-164-9827	JAN1N4106	81349	SEMICONDUCTOR	EA	1
12	22	PADZZ		M38510-012-01BCB	81349	MICROCIRCUIT	EA	1
12	23	PADZZ		M38510-042-01BCB	81349	MICROCIRCUIT, LOW	EA	1
12	24	PADZZ		M38510-103-01BCB	81349	MICROCIRCUIT, LINEAR	EA	1
12	25	PADZZ		134786-1	45413	MICROCIRCUIT, LINEAR	EA	2
12	26	XDDZZ	5905-00-733-1381	RNR55K3012FM	81349	RESISTOR, FIXED, FILM	EA	1
12	27	XDDZZ	5905-00-114-0711	RCR07G472JS	81349	RESISTOR, FIXED	EA	5
12	28	XDDZZ	5905-00-106-3666	RCR07G103JS	81349	RESISTOR, FIXED	EA	15
12	29	PADZZ	5905-00-720-4365	RJ26FX502	81349	RESISTOR, VARIABLE	EA	1
12	30	PADZZ	5905-00-004-0196	RJ26FX253	81349	RESISTOR, VARIABLE	EA	3
12	31	XDDZZ	5905-00-106-1278	RCR07G123JS	81349	RESISTOR, FIXED	EA	2
12	32	XDDZZ	5905-00-141-0743	RCR07G392JS	81349	RESISTOR, FIXED	EA	1
12	33	XDDZZ		RNR55K2370FM	81349	RESISTOR, FIXED, FILM	EA	2
12	34	XDDZZ	5905-00-119-3503	RCR07G271JS	81349	RESISTOR, FIXED	EA	2
12	35	XDDZZ	5905-00-119-8768	RCR07G821JS	81349	RESISTOR, FIXED	EA	1
12	36	XDDZZ	5905-00-110-7620	RCR07G102JS	81349	RESISTOR, FIXED	EA	5
12	37	XDDZZ	5905-00-400-4528	RCR07G124JS	81349	RESISTOR, FIXED	EA	1
12	38	XDDZZ	5905-00-126-6683	RCR07G332JS	81349	RESISTOR, FIXED	EA	2
12	39	XDDZZ	5905-00-136-3891	RCR07G621JS	81349	RESISTOR, FIXED	EA	1

SECTION II (1) ILLUSTRATION		(2)	(3)	(4)	(5)	TM11-6625-2611-24P (6)	(7)	(8)
(A) FIG NO	(B) ITEM NO	SMR CODE	NATIONAL STOCK NUMBER	PART NUMBER	FSCM	DESCRIPTION	USABLE ON CODE	U/M INC IN UNIT
12	40	XDDZZ	5905-00-114-0710	RCR07G331JS	81349	RESISTOR, FIXED	EA	2
12	41	XDDZZ	5905-00-106-1356	RCR07G152JS	81349	RESISTOR, FIXED	EA	2
12	42	XDDZZ	5905-00-141-0717	RCR07G473JS	81349	RESISTOR, FIXED	EA	2
12	43	XDDZZ	5905-00-110-0388	RCR07G104JS	81349	RESISTOR, FIXED	EA	1
12	44	XDDZZ	5905-00-105-7764	RCR07G222JS	81349	RESISTOR, FIXED, COMP	EA	3
12	45	XDDZZ	5905-00-104-8368	RCR07G470JS	81349	RESISTOR, FIXED	EA	2
12	46	XDDZZ	5905-00-111-4727	RCR07G272JS	81349	RESISTOR, FIXED	EA	2
12	47	XDDZZ	5905-00-131-1255	RCR07G122JS	81349	RESISTOR, FIXED	EA	1
12	48	XDDZZ	5905-00-435-6374	RCR07G823JS	81349	RESISTOR, FIXED	EA	1
12	49	XDDZZ	5905-00-119-8812	RCR07G121JS	81349	RESISTOR, FIXED	EA	1
12	50	XDDZZ	5905-00-135-3975	RCR07G680JS	81349	RESISTOR, FIXED	EA	2
12	51	XDDZZ	5905-00-116-8556	RCR07G223JS	81349	RESISTOR, FIXED	EA	1
12	52	XDDZZ	5905-00-116-8555	RCR07G153JS	81349	RESISTOR, FIXED	EA	1
12	53	XDDZZ	5905-00-141-1183	RCR07G101JS	81349	RESISTOR, FIXED	EA	2
12	54	XDDZZ	5905-00-110-7622	RCR07G682JS	81349	RESISTOR, FIXED	EA	1
12	55	XDDZZ	5905-00-141-0744	RCR07G562JS	81349	RESISTOR, FIXED	EA	1
12	56	XDDZZ		1022-890ORANGE	12615	TERMINAL, FEEDTHRU	EA	1
12	57	XDDZZ		1022-890RED	12615	TERMINAL, FEEDTHRU	EA	1
12	58	XDDZZ		1022-890BROWN	12615	TERMINAL, FEEDTHRU	EA	1
12	59	XDDZZ		1022-890YELLOW	12615	TERMINAL, FEEDTHRU	EA	1
12	60	PADZZ	5961-00-951-8757	JAN2N2222A	81349	TRANSISTOR	EA	10
12	61	PADZZ	5961-00-911-6015	JAN2N3251A	81349	TRANSISTOR	EA	3
12	62	PADZZ	5961-00-926-0237	JAN2N2369A	81349	TRANSISTOR	EA	2
12	63	XDDZZ		27376A10	18677	EJECTOR, CIRCUIT	EA	1
12	64	XADZZ		151911	45413	PRINTED WIRING	EA	1

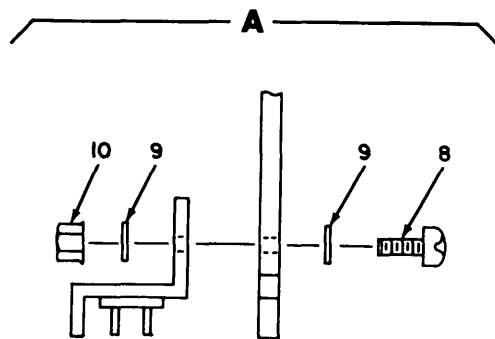
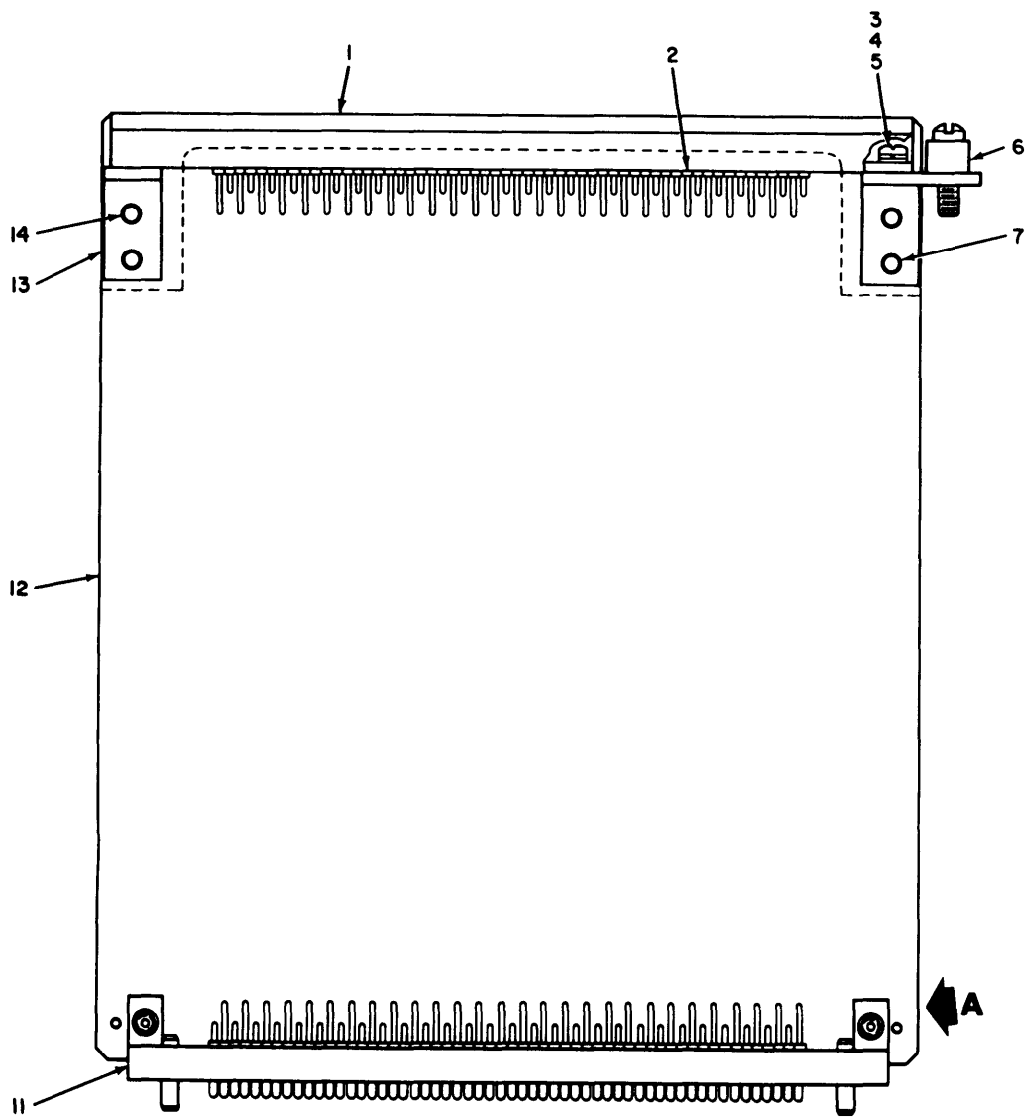
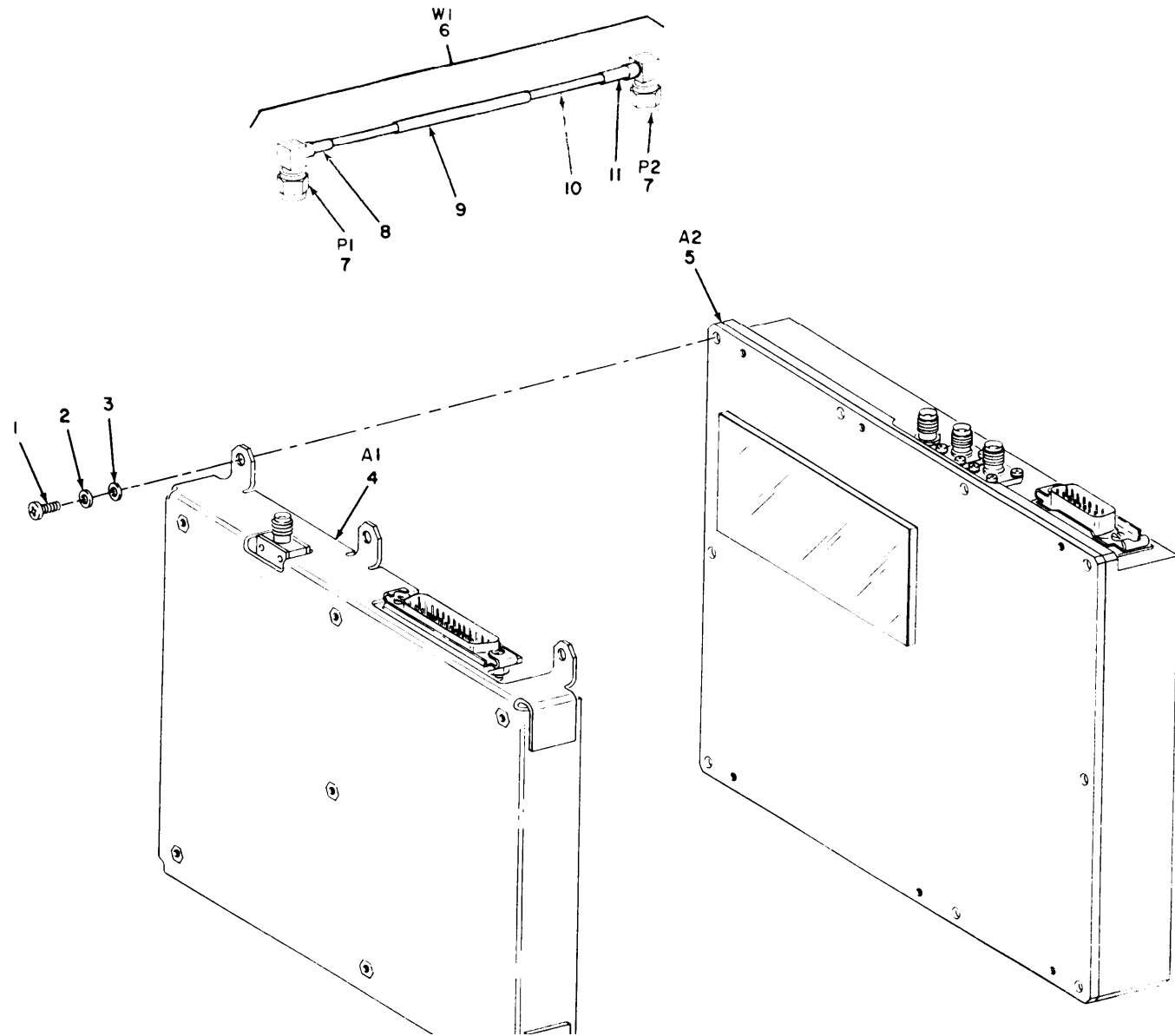

Figure 13. Extender Board Assembly

SECTION II					TM11-6625-2611-24P		
(1)	(2)	(3)	(4)	(5)	(6)	(7)	(8)
ILLUSTRATION							QTY
(A)	(B)	NATIONAL			DESCRIPTION		INC
FIG	ITEM	STOCK	PART	FSCM		USABLE ON CODE	IN
NO	NO	NUMBER	NUMBER				UNIT
		SMR					
		CODE					
					GROUP 0111 EXTENDER BOAR ASSEMBLY		
13	1	XAHZZ		152399	45413 GRIP BAR		EA 1
13	2	XDHZZ		000412-0352	05041 CONNECTOR		EA 1
13	3	XDHZZ	5305-00-054-5647	MS51957-13	96906 SCREW,MACHINE		EA 2
13	4	PAHZZ	5310-00-933-8118	MS35338-135	96906 WASHER,LOCK		EA 2
13	5	PAHZZ	5310-00-057-0573	NAS620C4	80205 WASHER,FLAT		EA 2
13	6	XDHZZ		152174-2	45413 BRACKET,EXTENDER		EA 1
13	7	PAHZZ	5305-00-056-9961	MS24693C4	96906 SCREW,MACHINE		EA 4
13	8	PAHZZ	5305-00-054-5638	MS51957-4	96906 SCREW,MACHINE		EA 2
13	9	PAHZZ	5310-00-043-4708	NAS620C2	80205 WASHER,FLAT		EA 4
13	10	PAHZZ	5310-00-058-1823	MS21042-02	96906 NUT,SELF-LOCKING		EA 2
13	11	XDHZZ		000411-0390-17	05041 CONNECTOR,PLUG		EA 1
13	12	XAHZZ		151846	45413 PRINTED WIRING		EA 1
13	13	XDHZZ		152174-1	45413 BRACKET,EXTENDER		EA 1
13	14	XAHZZ		M45938-4-3	81349 NUT,PLAIN,CLINCH		EA 3



PREFIX ALL REFERENCE
DESIGNATIONS WITH A11

Figure 14. RF Generator

SECTION II						TM11-6625-2611-24P		
(1)	(2)	(3)	(4)	(5)	(6)	(7)	(8)	
ILLUSTRATION					DESCRIPTION	USABLE ON CODE	QTY INC IN UNIT	
(A)	(B)	NATIONAL	PART	FSCM				
FIG	ITEM	STOCK	NUMBER					
NO	NO	NUMBER	NUMBER					
		SMR						
		CODE						
					GROUP 0112 RF GENERATOR			
14	1	XDHZZ	5305-00-054-5647	MS51957-13	96906 SCREW,MACHINE	EA	6	
14	2	PAHZZ	5310-00-933-8118	MS35338-135	96906 WASHER,LOCK	EA	6	
14	3	PAHZZ	5310-00-595-6211	MS15795-803	96906 WASHER,FLAT	EA	6	
14	4	XDDDL		151628-2	45413 CIRCUIT CARD	EA	1	
14	5	XDDDL		151514-2	45413 SOURCE ASSEMBLY	EA	1	
14	6	XDDDL		152178-3	45413 CABLE ASSEMBLY	EA	1	
14	7	XDDZZ	5935-00-932-9144	2037-5006	26805 CONNECTOR,PLUG,ELEC	EA	2	
14	8	XDDZZ		152299-29	45413 BAND,CABLE MARKING	EA	1	
14	9	XDDZZ		152299-28	45413 BAND,CABLE MARKING	EA	1	
14	10	XDDZZ	6145-01-032-5429	250-3996	98278 CABLE,RADIO	RL	V	
14	11	XDDZZ		152299-30	45413 BAND,CABLE MARKING	EA	1	

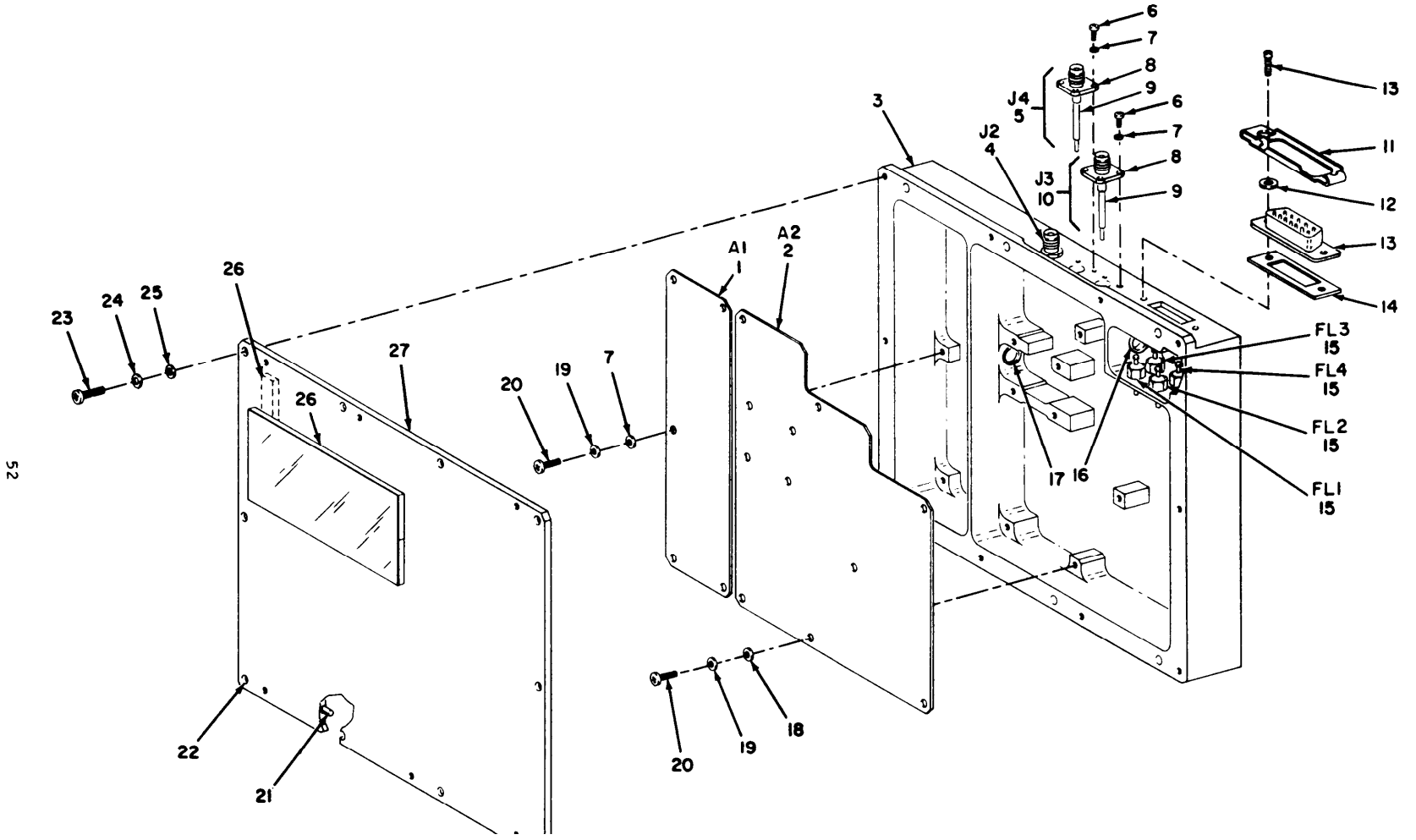

TM 11-6625-2611-24P

PREFIX ALL REFERENCE DESIGNATIONS WITH A11A2

Figure 15. RF Source Assembly

EL2VS018

SECTION II (1) ILLUSTRATION (A) (B) FIG ITEM NO NO		(2) SMR CODE	(3) NATIONAL STOCK NUMBER	(4) PART NUMBER	(5) FSCM	TM11-6625-2611-24P (6) DESCRIPTION	(7) USABLE ON CODE U/M	(8) QTY INC IN UNIT
						GROUP 011201 RF SOURCE ASSEMBLY		
15	1	XDDDL		151515-2	45413	CIRCUIT CARD	EA	1
15	2	XDDDL		151519	45413	CIRCUIT CARD	EA	1
15	3	XDDZZ		151556-2	45413	CHASSIS ASSEMBLY	EA	1
15	4	XDDZZ		2058-0000-02	26805	CONNECTOR	EA	2
15	5	XDDDL		152302-1	45413	CONNECTOR ASSEMBLY	EA	1
15	6	PADZZ	5305-00-054-5636	MS51957-2	96906	SCREW,MACHINE	EA	8
15	7	PADZZ	5310-00-043-4708	NAS620C2	80205	WASHER,FLAT	EA	13
15	8	XDDZZ		55-604-3702-31	98291	CONNECTOR	EA	1
15	9	XDDZZ		810107	16733	CABLE,COAXIAL,SE	FT	V
15	10	XDDDL		152302-2	45413	CONNECTOR ASSEMBLY	EA	1
15	11	XDDZZ	5935-00-925-1147	DA51220-1	71468	LOCK,SLIDING	EA	1
15	12	PADZZ	5310-00-723-9676	NAS620C4L	80205	WASHER,FLAT	EA	2
15	13	XDDZZ		134811-1	45413	CONNECTOR	EA	1
15	14	XDDZZ		151571	45413	GASKET,CONNECTOR	RL	1
15	15	PADZZ	5915-00-786-0104	1201-052	72982	FILTER,RADIO FREQUE	EA	4
15	16	XDDZZ		NAS557-38	80205	GROMMET,PLASTIC	EA	2
15	17	XDDZZ		5607-89	86928	INSULATOR,BUSHING	EA	1
15	18	PADZZ	5310-00-595-6761	MS15795-802	96906	WASHER,FLAT	EA	2
15	19	PADZZ		MS35338-134	96906	WASHER,LOCK	EA	16
15	20	PADZZ	5305-00-054-5637	MS51957-3	96906	SCREW,MACHINE	EA	16
15	21	XDDZZ		01-0104-0056	129881	GASKET	RL	V
15	22	XDDDL		151557	45413	COVER ASSEMBLY	EA	1
15	23	PADZZ	5305-00-054-5648	MS51957-14	96906	SCREW,MACHINE	EA	10
15	24	PADZZ	5310-00-933-8118	MS35338-135	96906	WASHER,LOCK	EA	10
15	25	PADZZ	5310-00-595-6211	MS15795-803	96906	WASHER,FLAT	EA	10
15	26	XDDZZ		4008	76381	STRIP,COMPRESSION	RL	V
15	27	XDDZZ		151557-99	45413	COVER	EA	1

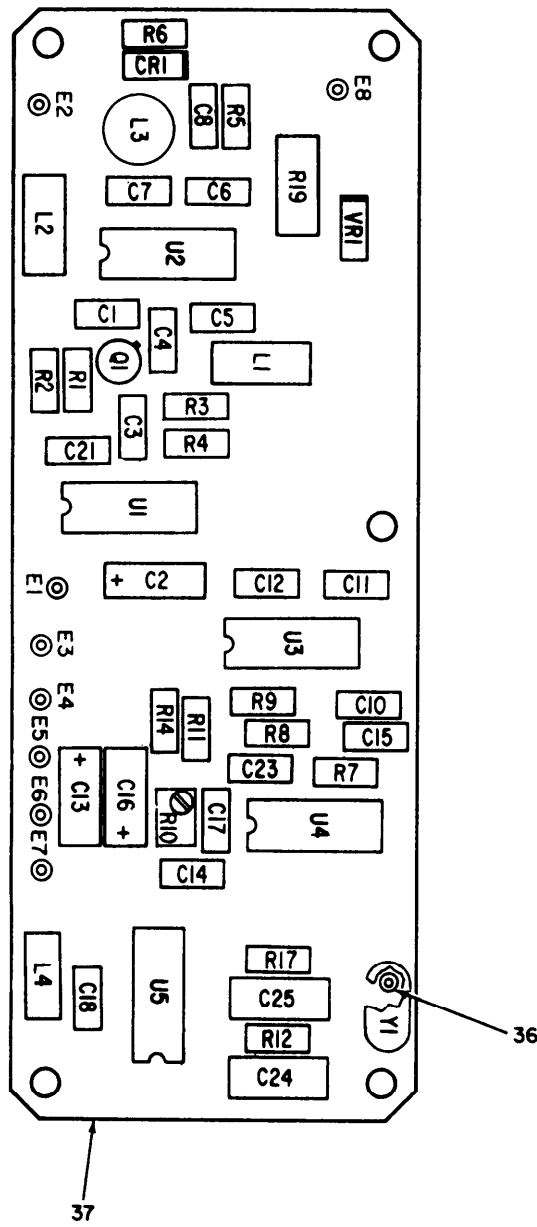

LEGEND

REF DES	ITEM NO.	REF DES	ITEM NO.
C1	1	E8	12
C2	8	L1	13
C3	9	L2	15
C4	9	L3	16
C5	1	L4	14
C6	1	Q1	17
C7	10	R1	25
C8	1	R2	27
C10	3	R3	26
C11	1	R4	25
C12	2	R5	18
C13	7	R6	28
C14	1	R7	18
C15	1	R8	21
C16	7	R9	20
C17	1	R10	24
C18	1	R11	21
C21	1	R14	18
C23	4	R17	22
C24	6	R19	19
C25	5	U1	32
CR1	11	U2	33
E1	12	U3	29
E3	12	U4	30
E4	12	U5	31
E5	12	VR1	34
E6	12	Y1	35
E7	12	R12	23

PREFIX ALL REFERENCE
DESIGNATIONS WITH A11A2A1

Figure 16. Primary Frequency Loop

EL2VS019

SECTION II (1) ILLUSTRATION (A) FIG NO		(2) (B) ITEM NO	(3) NATIONAL STOCK NUMBER	(4) PART NUMBER	(5) FSCM	TM11-6625-2611-24P (6) DESCRIPTION	(7) USABLE ON CODE	(8) QTY INC IN UNIT
						GROUP 01120101 PRIMARY FREQUENCY LOOP		
16	1	XDDZZ	5910-00-124-0659	M39014-01-1456	81349	CAPACITOR, FIXED	EA	10
16	2	XDDZZ		M39014-01-1469	81349	CAPACITOR, FIXED	EA	1
16	3	XDDZZ	5910-00-010-8666	M39014-01-1238	81349	CAPACITOR, FIXED	EA	2
16	4	XDDZZ	5910-01-028-7835	M39014-01-1237	81349	CAPACITOR, FIXED,	EA	1
16	5	XDDZZ		CMR05F101JPDM	81349	CAPACITOR, FIXED	EA	1
16	6	XDDZZ		CMR05F331JPDM	81349	CAPACITOR, FIXED, MIC	EA	1
16	7	XDDZZ	5910-00-855-4291	M39003-01-2285	81349	CAPACITOR, FIXED	EA	2
16	8	XDDZZ		M39003-01-2254	81349	CAPACITOR, FIXED	EA	1
16	9	XDDZZ		M39014-02-1238	81349	CAPACITOR, FIXED	EA	1
16	10	XDDZZ		CCR06CG471KM	81349	CAPACITOR, FIXED	EA	1
16	11	PADZZ		134765-1	45413	SEMICONDUCTOR	EA	1
16	12	XDDZZ		2520B4	88245	TERMINAL, STUD	EA	8
16	13	XDDZZ	5950-00-325-6110	MS75101-3	96906	COIL, RADIO	EA	1
16	14	XDDZZ	5950-00-926-3154	MS90537-41	96906	COIL RADIO FREQUENC	EA	1
16	15	XDDZZ	5950-00-059-3904	MS75008-32	96906	COIL, RADIO FREQUENC	EA	1
16	16	XDDZZ		MS21381-5	96906	COIL	EA	2
16	17	PADZZ		134766-1	45413	TRANSISTOR, SILICON	EA	1
16	18	XDDZZ	5905-00-105-7764	RCR07G222JS	81349	RESISTOR, FIXED, COMP	EA	3
16	19	XDDZZ	5905-00-221-7865	RCR32G360JS	81349	RESISTOR, FIXED	EA	1
16	20	XDDZZ	5905-00-136-8406	RCR07G242JS	81349	RESISTOR, FIXED	EA	1
16	21	XDDZZ	5905-00-114-0711	RCR07G472JS	81349	RESISTOR, FIXED	EA	2
16	22	XDDZZ	5905-00-119-8811	RCR07G151JS	81349	RESISTOR, FIXED	EA	1
16	23	XDDZZ	5905-00-135-3973	RCR07G221JS	81349	RESISTOR, FIXED	EA	1
16	24	PADZZ	5905-00-930-2320	RJ26FW202	81349	RESISTOR, VARIABLE	EA	1
16	25	XDDZZ	5905-00-110-7620	RCR07G102JS	81349	RESISTOR, FIXED	EA	2
16	26	XDDZZ		RCR07G271JS	45413	RESISTOR, FIXED	EA	1
16	27	XDDZZ	5905-00-126-6683	RCR07G332JS	81349	RESISTOR, FIXED	EA	1
16	28	XDDZZ	5905-00-106-3666	RCR07G103JS	81349	RESISTOR, FIXED	EA	1
16	29	PADZZ		134763-1	45413	MICROCIRCUIT, SAMPLE	EA	1
16	30	PADZZ		134762-1	45413	MICROCIRCUIT, PHASE	EA	1
16	31	PADZZ	5962-00-318-2223	M38510-001-04BCB	81349	MICROCIRCUIT	EA	1
16	32	PADZZ	5962-00-341-0544	M38510-001-05BCB	81349	MICROCIRCUIT	EA	1
16	33	PADZZ		134759-1	45413	MICROCIRCUIT	EA	1
16	34	PADZZ	5961-00-460-0983	JAN1N4954	81349	SEMICONDUCTOR	EA	1
16	35	PADZZ		CR79U12.875000	81349	CRYSTAL UNIT, QUARTZ	EA	1
16	36	XDDZZ		134808-1	45413	CONNECTOR	EA	2
16	37	XADZZ		151516	45413	PRINTED WIRING	EA	1

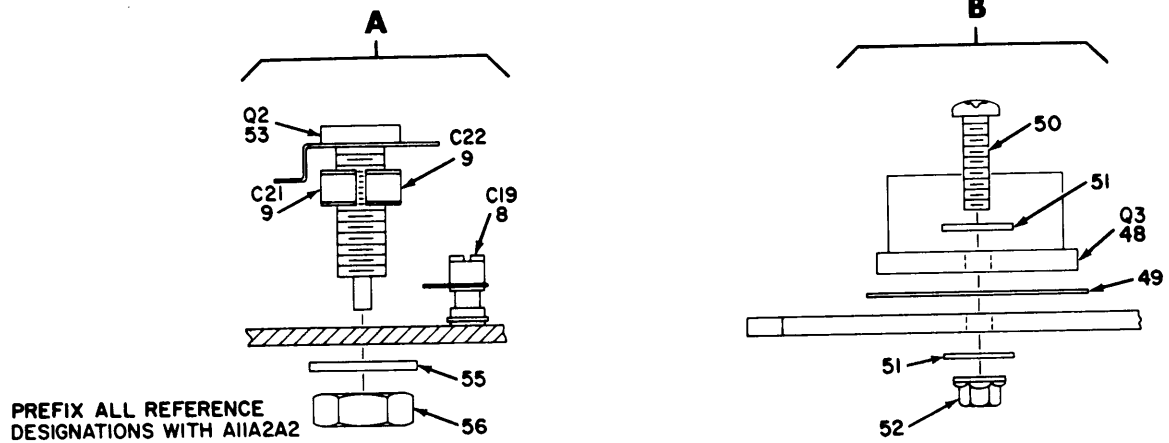
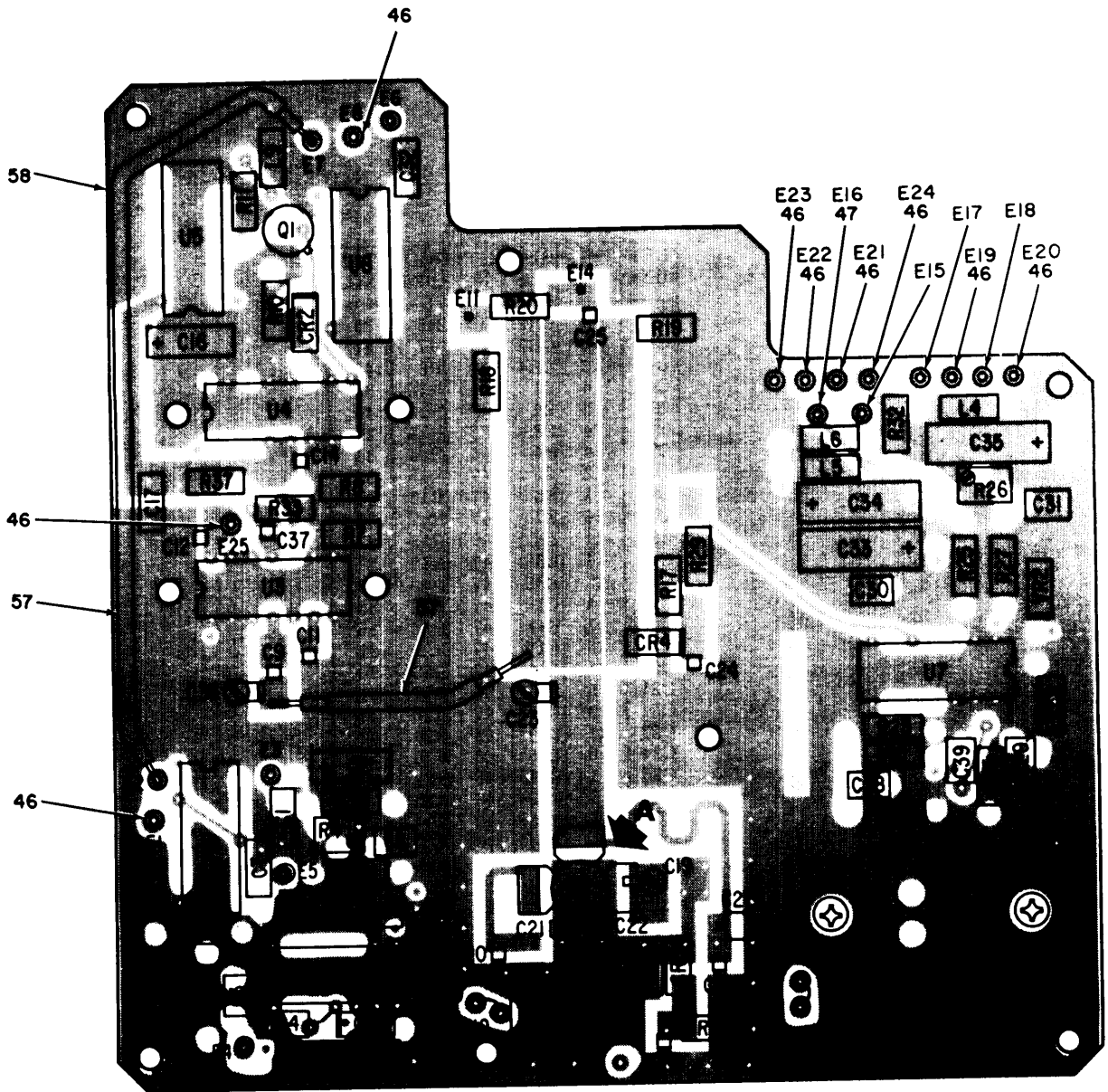

Figure 17. Power Oscillator (Sheet 1 of 2)

EL2V5020

LEGEND

REF DES	ITEM NO.	REF DES	ITEM NO.	REF DES	TEN NO.
C1	4	CR2	18	R5	39
C2	13	CR3	17	R7	41
C3	12	CR4	16	R8	43
C4	4	E1	46	R10	33
C5	2	E2	47	R11	45
C6	4	E3	47	R13	29
C7	4	E4	47	R14	38
C8	2	E5	47	R15	33
C9	1	E6	47	R16	37
C11	14	E7	47	R17	33
C12	14	E8	46	R18	27
C14	14	E9	47	R19	27
C16	13	E 10	47	R20	28
C17	4	E12	47	R22	33
C18	1	E13	47	R23	35
C19	8	E15	47	R25	32
C20	1	E16	47	R26	30
C21	9	E17	47	R27	31
C22	9	E18	47	R28	33
C23	11	E19	46	R29	33
C24	10	E 20	46	R30	33
C25	1	E21	46	R32	29
C26	1	E22	46	R33	42
C27	7	E 23	46	R34	36
C29	4	E 24	46	R35	34
C30	4	E25	46	R36	38
C31	4	L4	15	R37	44
C32	4	L5	15	U1	22
C33	3	L6	15	U2	21
C34	2	L9	15	U3	23
C35	2	Q1	54	U4	24
C36	11	Q2	53	U5	26
C37	14	Q3	48	U6	25
C38	6	R1	40	U7	21
C39	5	R2	36	VR1	20
CR1	18	R4	30	VR2	19

EL2VS021

Figure 17. Power Oscillator (Sheet 2 of 2)

SECTION II (1) ILLUSTRATION (A) FIG NO		(2) (B) ITEM NO	(3) SMR CODE	(4) NATIONAL STOCK NUMBER	(5) PART NUMBER	(6) FSCM	DESCRIPTION	USABLE ON CODE	(7) U/M	(8) QTY INC IN UNIT
						TM11-6625-2611-24P				
						GROUP 01120102 POWER OSCILLATOR				
17	1	XDDZZ			CDR01BP101BKSM	81349	CAPACITOR, FIXED		EA	5
17	2	XDDZZ		5910-00-855-4291	M39003-01-2285	81349	CAPACITOR, FIXED		EA	4
17	3	XDDZZ		5910-00-018-1418	M39003-01-2304	81349	CAPACITOR, FIXED		EA	1
17	4	XDDZZ		5910-00-124-0659	M39014-01-1456	81349	CAPACITOR, FIXED		EA	9
17	5	XDDZZ			M39014-01-1220	81349	CAPACITOR, FIXED		EA	1
17	6	XDDZZ		5910-01-007-5962	M39014-01-1474	81349	CAPACITOR, FIXED		EA	1
17	7	XDDZZ			CY84D102K	81349	CAPACITOR, FIXED		EA	1
17	8	PDDZZ			134815-1	45413	CAPACITOR, VARIABLE		EA	1
17	9	XDDZZ			CY84D300K	81349	CAPACITOR, FIXED		EA	2
17	10	XDDZZ			CDR01BP330BKSM	81349	CAPACITOR, FIXED, CER		EA	1
17	11	PADZZ			134815-2	45413	CAPACITOR, VARIABLE		EA	2
17	12	XDDZZ		5910-01-028-7835	M39014-01-1237	81349	CAPACITOR, FIXED		EA	1
17	13	XDDZZ			M39003-01-2254	81349	CAPACITOR, FIXED		EA	2
17	14	XDDZZ			CDR01BP181BKSM	81349	CAPACITOR, FIXED, CER		EA	4
17	15	XDDZZ		5950-00-031-4560	MS75084-16	96906	COIL, RADIO		EA	4
17	16	PADZZ		5961-00-232-3279	JAN1N5711	81349	SEMICONDUCTOR		EA	1
17	17	PADZZ			JAN1N5461B	81349	SEMICONDUCTOR DEVIC		EA	1
17	18	PADZZ		5961-01-038-6918	JAN1N4148-1	81349	SEMICONDUCTOR		EA	2
17	19	PADZZ		5961-01-011-2090	JAN1N4625	81349	SEMICONDUCTOR		EA	1
17	20	PADZZ			JAN1N4110	81349	SEMICONDUCTOR		EA	1
17	21	PADZZ			134786-1	45413	MICROCIRCUIT, LINEAR		EA	2
17	22	PADZZ			134762-1	45413	MICROCIRCUIT, PHASE		EA	1
17	23	PADZZ			134761-1	45413	MICROCIRCUIT		EA	1
17	24	PADZZ			134760-1	45413	MICROCIRCUIT		EA	1
17	25	PADZZ			M38510-070-03BCB	81349	MICROCIRCUIT		EA	1
17	26	PADZZ			M38510-022-03BCB	81349	MICROCIRCUIT		EA	1
17	27	XDDZZ		5905-00-106-1249	RCR07G510JS	81349	RESISTOR, FIXED		EA	2
17	28	XDDZZ		5905-00-121-9932	RCR07G391JS	81349	RESISTOR, FIXED		EA	1
17	29	XDDZZ		5905-00-105-7764	RCR07G222JS	81349	RESISTOR, FIXED, COMP		EA	2
17	30	PADZZ		5905-00-930-2320	RJ26FW202	81349	RESISTOR, VARIABLE		EA	2
17	31	XDDZZ		5905-00-126-6683	RCR07G332JS	81349	RESISTOR, FIXED		EA	1
17	32	XDDZZ		5905-00-106-3666	RCR07G103JS	81349	RESISTOR, FIXED		EA	1
17	33	XDDZZ		5905-00-110-7620	RCR07G102JS	81349	RESISTOR, FIXED		EA	7
17	34	XDDZZ		5905-00-116-8554	RCR07G105JS	81349	RESISTOR, FIXED		EA	1
17	35	XDDZZ		5905-00-120-9154	RCR07G471JS	81349	RESISTOR, FIXED		EA	1
17	36	XDDZZ		5905-00-114-0711	RCR07G472JS	81349	RESISTOR, FIXED		EA	2
17	37	XDDZZ		5905-00-114-0708	RCR07G202JS	81349	RESISTOR, FIXED		EA	1
17	38	XDDZZ		5905-00-116-8567	RCR20G750JS	81349	RESISTOR, FIXED, COMP		EA	2
17	39	XDDZZ		5905-00-141-0743	RCR07G392JS	81349	RESISTOR, FIXED		EA	1

SECTION II		TM11-6625-2611-24P						
(1)	(2)	(3)	(4)	(5)	(6)	(7)	(8)	
ILLUSTRATION							QTY	
(A)	(B)	NATIONAL	PART		DESCRIPTION	USABLE ON CODE	INC	
FIG	ITEM	STOCK	NUMBER	FSCM			IN	
NO	NO	NUMBER	NUMBER				UNIT	
17	40	XDDZZ 5905-00-110-7622	RCR07G682JS	81349	RESISTOR, FIXED		EA 1	
17	41	XDDZZ 5905-00-119-8768	RCR07G821JS	81349	RESISTOR, FIXED		EA 1	
17	42	XDDZZ 5905-00-177-7486	RCR05G221JS	81349	RESISTOR, FIXED		EA 1	
17	43	XDDZZ 5905-00-485-4554	RCR07G911JS	81349	RESISTOR, FIXED		EA 1	
17	44	XDDZZ 5905-00-407-0088	RCR05G680JS	81349	RESISTOR, FIXED		EA 1	
17	45	XDDZZ 5905-00-135-3973	RCR07G221JS	81349	RESISTOR, FIXED		EA 1	
17	46	XDDZZ	2520B4	88245	TERMINAL, STUD		EA 9	
17	47	XDDZZ	S6064BRASS	07707	EYELET		EA 14	
17	48	PADZZ	134814-1	45413	TRANSISTOR		EA 1	
17	49	XDDZZ 5970-00-144-7573	43-66-2	13103	INSULATOR, PLASTIC		EA 1	
17	50	PADZZ 5305-00-054-5638	MS51957-4	96906	SCREW, MACHINE		EA 2	
17	51	PADZZ 5310-00-595-6761	MS15795-802	96906	WASHER, FLAT		EA 4	
17	52	PADZZ 5310-00-058-1823	MS21042-02	96906	NUT, SELF-LOCKING		EA 2	
17	53	PADZZ	134764-1	45413	TRANSISTOR		EA 1	
17	54	PADZZ	134766-1	45413	TRANSISTOR		EA 1	
17	55	PADZZ 5310-00-880-5978	MS15795-807	96906	WASHER, FLAT		EA 1	
17	56	PADZZ 5310-00-837-1381	NAS671C8	80205	NUT, PALAIN, HEXAGON		EA 1	
17	57	XDDZZ 6145-00-812-5034	RG178BU	81349	CABLE, COAXIAL		RL V	
17	58	XADZZ	151520	45413	PRINTED WIRING		EA 1	

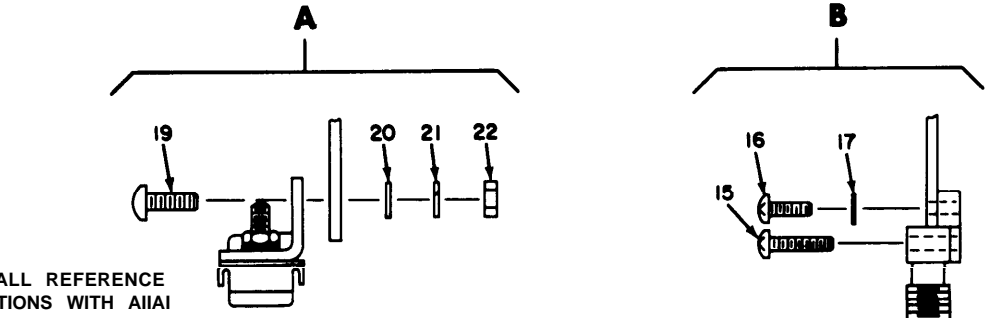
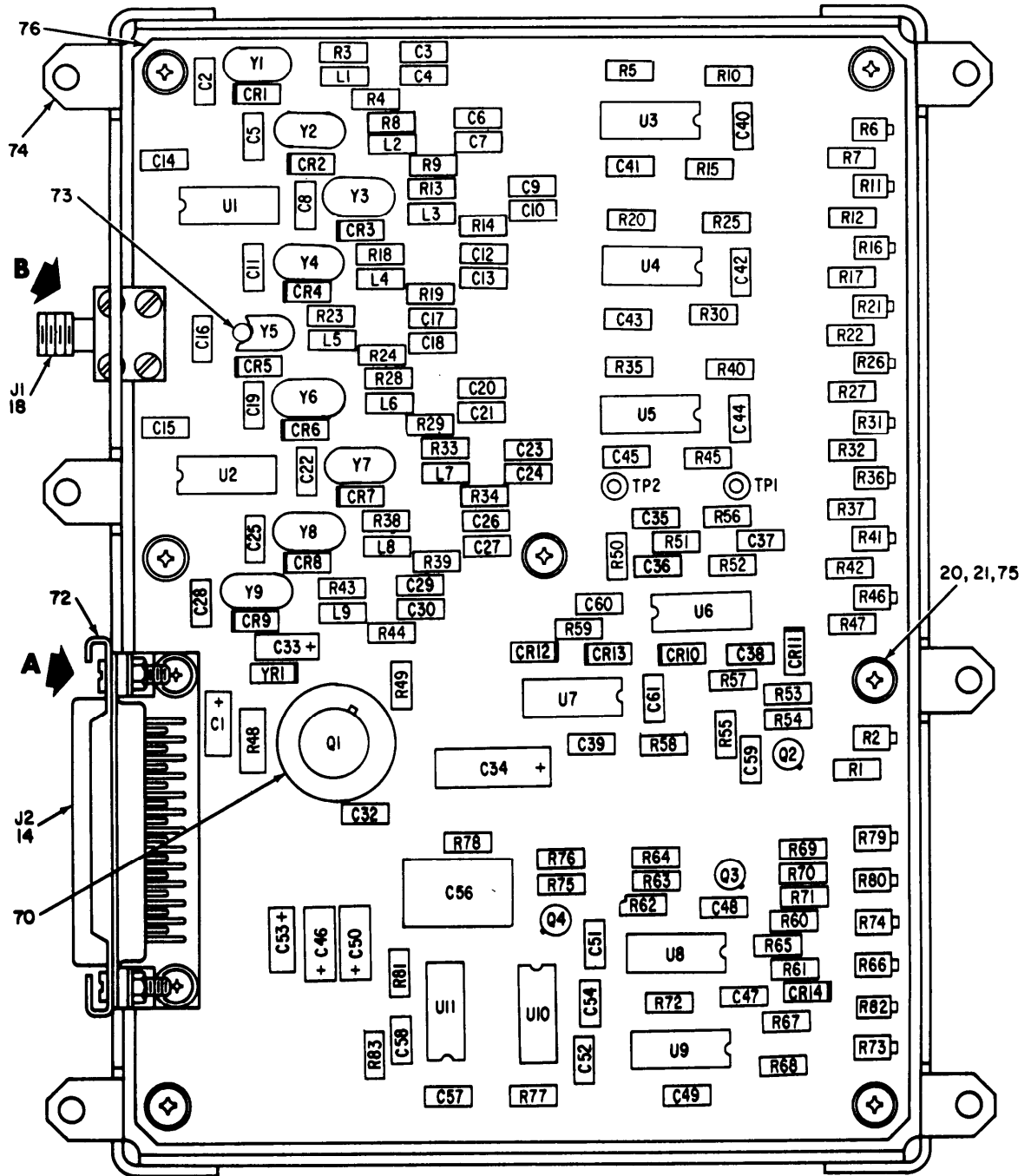

PREFIX ALL REFERENCE DESIGNATIONS WITH A1A1

EL2VS022

Figure 18. Marker Ramp Generator (Sheet 1 of 2)

LEGEND

REF DES	ITEM NO.	REF DES	TEM NO.	REF DES	ITEM NO.	REF DES	ITEM NO.
C1	10	C51	2	R11	40	R60	55
C2	11	C52	2	R12	41	R61	57
C3	1	C53	10	R13	43	R62	54
C4	1	C54	2	R14	64	R63	51
C5	11	C56	8	R15	39	R64	39
C6	1	C57	2	R16	40	R65	43
C7	1	C58	6	R17	41	R66	56
C8	11	C59	5	R18	43	R67	60
C9	1	C60	2	R19	64	R68	61
C10	1	C61	2	R20	39	R69	51
C11	11	CR1	12	R21	40	R70	53
C12	1	CR2	12	R22	41	R71	43
C13	1	CR3	12	R23	43	R72	58
C14	2	CR4	12	R24	64	R73	56
C15	2	CR5	12	R25	39	R74	49
C16	11	CR6	12	R26	40	R75	43
C17	1	CR7	12	R27	41	R76	52
C18	1	CR8	12	R28	43	R77	62
C19	11	CR9	12	R29	64	R78	43
C20	1	CR1	12	R30	39	R79	50
C21	1	CR1	12	R31	40	R80	50
C22	11	CR1	13	R32	41	R81	44
C23	1	CR1	13	R33	43	R82	59
C24	1	CR1	12	R34	64	R83	43
C25	11	J1	18	R35	39	TP1	65
C26	1	J2	14	R36	40	TP2	66
C27	1	L1	23	R37	41	U1	38
C28	11	L2	23	R38	43	U2	38
C29	1	L3	23	R39	64	U3	33
C30	1	L4	23	R40	39	U4	33
C32	2	L5	23	R41	40	U5	33
C33	10	L6	23	R42	41	U6	34
C34	7	L7	23	R43	43	U7	35
C35	3	L8	23	R44	64	U8	36
C36	4	L9	23	R45	39	U9	36
C37	3	Q1	69	R46	40	U10	37
C38	4	Q2	67	R47	41	U11	34
C39	2	Q3	67	R48	63	VR1	71
C40	2	Q4	68	R49	51	Y1	32
C41	2	R1	42	R50	42	Y2	31
C42	2	R2	40	R51	43	Y3	30
C43	2	R3	43	R52	44	Y4	29
C44	2	R4	64	R53	48	Y5	28
C45	2	R5	39	R54	48	Y6	27
C46	9	R6	40	R55	46	Y7	26
C47	2	R7	41	R56	42	Y8	25
C48	6	R8	43	R57	43	Y9	24
C49	2	R9	64	R58	47		
C 50	9	R10	39	R59	45		

EL2VS023

Figure 18. Marker Ramp Generator (Sheet 2 of 2)

SECTION II		TM11-6625-2611-24P						
(1)	(2)	(3)	(4)	(5)	(6)	(7)	(8)	
ILLUSTRATION					DESCRIPTION		QTY	
(A)	(B)	NATIONAL	PART	FSCM		USABLE ON CODE	INC	
FIG	ITEM	STOCK	NUMBER			U/M	IN	
NO	NO	NUMBER					UNIT	
					GROUP 011202 MARKER RAMP GENERATOR			
18	1	XDDZZ	M39014-01-1452	81349	CAPACITOR, FIXED, CER	EA	18	
18	2	XDDZZ	5910-01-027-1278	M39014-01-1455	81349	CAPACITOR, FIXED, CER	EA	18
18	3	XDDZZ	5910-01-035-3141	M39014-01-1240	81349	CAPACITOR, FIXED, CER	EA	2
18	4	XDDZZ	5910-00-600-6948	M39014-01-1225	81349	CAPACITOR, FIXED	EA	2
18	5	XDDZZ		M39014-01-1210	81349	CAPACITOR, FIXED, CER	EA	1
18	6	XDDZZ	5910-00-113-5278	M39014-01-1468	81349	CAPACITOR, FIXED	EA	2
18	7	XDDZZ	5910-00-998-6949	M39003-01-2306	81349	CAPACITOR, FIXED, ELE	EA	1
18	8	XDDZZ		134768-1	45413	CAPACITOR, FIXED	EA	1
18	9	XDDZZ	5910-00-855-4291	M39003-01-2285	81349	CAPACITOR, FIXED	EA	2
18	10	XDDZZ		M39003-01-2254	81349	CAPACITOR, FIXED	EA	3
18	11	XDDZZ		M39014-01-1213	81349	CAPACITOR, FIXED	EA	9
18	12	PADZZ	5961-01-038-6918	JAN1N4148-1	81349	SEMICONDUCTOR	EA	12
18	13	PADZZ	5961-00-232-3279	JAN1N5711	81349	SEMICONDUCTOR	EA	2
18	14	XDDZZ		M24308-24-33	81349	CONNECTOR, PLUG	EA	1
18	15	PADZZ	5305-00-054-5639	MS51957-5	96906	SCREW, MACHINE	EA	2
18	16	PADZZ	5305-00-054-5637	MS51957-3	96906	SCREW, MACHINE	EA	2
18	17	PADZZ	5310-00-043-4708	NAS620C2	80205	WASHER, FLAT	EA	2
18	18	XDDZZ		2070-1402-02	26805	CONNECTOR	EA	1
18	19	PADZZ	5305-00-054-5649	MS51957-15	96906	SCREW, MACHINE	EA	2
18	20	PADZZ	5310-00-595-6211	MS15795-803	96906	WASHER, FLAT	EA	9
18	21	PADZZ	5310-00-933-8118	MS35338-135	96906	WASHER, LOCK	EA	9
18	22	PADZZ	5310-00-208-3786	NAS671C4	80205	NUT, PLAIN, HEXAGON	EA	2
18	23	XDDZZ	5950-00-031-4557	MS75084-12	96906	COIL, RADIO	EA	9
18	24	PADZZ		CR79U13.115600	81349	CRYSTAL UNIT, QUARTZ	EA	1
18	25	PADZZ		CR79U12.928100	81349	CRYSTAL UNIT, QUARTZ	EA	1
18	26	PADZZ		CR79U12.903100	81349	CRYSTAL UNIT, QUARTZ	EA	1
18	27	PADZZ		CR79U12.878100	81349	CRYSTAL UNIT, QUARTZ	EA	1
18	28	PADZZ		CR79U12.865600	81349	CRYSTAL UNIT, QUARTZ	EA	1
18	29	PADZZ		CR79U12.853100	81349	CRYSTAL UNIT, QUARTZ	EA	1
18	30	PADZZ		CR79U12.828100	81349	CRYSTAL UNIT, QUARTZ	EA	1
18	31	PADZZ		CR79U12.803100	81349	CRYSTAL UNIT, QUARTZ	EA	1
18	32	PADZZ		CR79U12.615600	81349	CRYSTAL UNIT, QUARTZ	EA	1
18	33	PADZZ		134780-1	45413	MICROCIRCUIT, QUAD	EA	3
18	34	PADZZ		134775-1	45413	MICROCIRCUIT, LOW	EA	2
18	35	PADZZ		M38510-012-01BCB	81349	MICROCIRCUIT, TTL	EA	1
18	36	PADZZ		134786-1	45413	MICROCIRCUIT, LINEAR	EA	2
18	37	PADZZ	5962-00-318-2223	M38510-001-04BCB	81349	MICROCIRCUIT, TTL	EA	1
18	38	PADZZ		M38510-070-03BCB	81349	MICROCIRCUIT, TTL	EA	2
18	39	XDDZZ	5905-00-106-1278	RCR07G123JS	81349	RESISTOR, FIXED	EA	10

SECTION II (1) ILLUSTRATION		(2)	(3)	(4)	(5)	TM11-6625-2611-24P (6)	(7)	(8)
(A) FIG NO	(B) ITEM NO	SMR CODE	NATIONAL STOCK NUMBER	PART NUMBER	FSCM	DESCRIPTION	USABLE ON CODE	U/M INC IN UNIT
18	40	XDDZZ	5905-00-160-3780	RJ26FX102	81349	RESISTOR, VARIABLE	EA	9
18	41	XDDZZ	5905-00-116-2394	RCR07G511JS	81349	RESISTOR, FIXED	EA	9
18	42	XDDZZ	5905-00-126-6683	RCR07G332JS	81349	RESISTOR, FIXED	EA	3
18	43	XDDZZ	5905-00-106-3666	RCR07G103JS	81349	RESISTOR, FIXED	EA	16
18	44	XDDZZ	5905-00-115-3560	RCR07G183JS	81349	RESISTOR, FIXED	EA	2
18	45	XDDZZ	5905-00-121-9932	RCR07G391JS	81349	RESISTOR, FIXED	EA	1
18	46	XDDZZ	5905-00-120-9154	RCR07G471JS	81349	RESISTOR, FIXED	EA	1
18	47	XDDZZ	5905-00-119-3504	RCR07G273JS	81349	RESISTOR, FIXED	EA	1
18	48	XDDZZ	5905-00-110-7620	RCR07G102JS	81349	RESISTOR, FIXED	EA	2
18	49	PADZZ	5905-00-459-0243	RJ26FX202	81349	RESISTOR, VARIABLE	EA	2
18	50	PADZZ	5905-00-004-0196	RJ26FX253	81349	RESISTOR, VARIABLE	EA	2
18	51	XDDZZ	5905-00-105-7764	RCR07G222JS	81349	RESISTOR, FIXED, COMP	EA	3
18	52	XDDZZ	5905-00-114-0711	RCR07G472JS	81349	RESISTOR, FIXED	EA	1
18	53	XDDZZ	5905-00-131-1255	RCR07G122JS	81349	RESISTOR, FIXED	EA	1
18	54	XDDZZ		RNR55H5621FM	81349	RESISTOR, FIXED, FILM	EA	1
18	55	XDDZZ	5905-00-236-7578	RNR55H3322FM	81349	RESISTOR, FIXED, FILM	EA	1
18	56	PADZZ	5905-00-720-4365	RJ26FX502	81349	RESISTOR, VARIABLE	EA	2
18	57	XDDZZ		RNR55H6811FM	81349	RESISTOR, FIXED, FILM	EA	1
18	58	XDDZZ	5905-00-138-7397	RNR55H3321FM	81349	RESISTOR, FIXED, FILM	EA	1
18	59	PADZZ	5905-00-497-5656	RJ26FX103	81349	RESISTOR, VARIABLE	EA	1
18	60	XDDZZ	5905-00-141-0743	RCR07G392JS	81349	RESISTOR, FIXED	EA	1
18	61	XDDZZ	5905-00-118-4559	RCR07G333JS	81349	RESISTOR, FIXED	EA	1
18	62	XDDZZ	5905-00-141-1183	RCR07G101JS	81349	RESISTOR, FIXED	EA	1
18	63	XDDZZ	5905-00-119-3503	RCR07G271JS	81349	RESISTOR, FIXED	EA	1
18	64	XDDZZ	5905-00-116-8555	RCR07G153JS	81349	RESISTOR, FIXED	EA	9
18	65	XDDZZ		1022-890BROWN	12615	TERMINAL, FEEDTHRU	EA	1
18	66	XDDZZ		1022-890RED	12615	TERMINAL, FEEDTHRU	EA	1
18	67	PADZZ	5961-00-911-6015	JAN2N3251A	81349	TRANSISTOR	EA	2
18	68	PADZZ	5961-00-951-8757	JAN2N2222A	81349	TRANSISTOR	EA	1
18	69	PADZZ	5961-00-104-9900	JAN2N3467	81349	TRANSISTOR	EA	1
18	70	XDDZZ	5961-00-688-8080	TR101	14953	DISSIPATOR, HEAT	EA	1
18	71	PADZZ		JAN1N4626	81349	SEMICONDUCTOR DEVIC	EA	1
18	72	XDDZZ	5935-00-896-9910	DB51221-1	71468	SLIDING LOCK	EA	1
18	73	PADZZ		134808-1	45413	CONNECTOR	EA	18
18	74	XDDZZ		151769-2	45413	CHASSIS ASSEMBLY	EA	1
18	75	PADZZ	5305-00-054-5648	MS51957-14	96906	SCREW, MACHINE	EA	7
18	76	XADZZ		151629	45413	PRINTED WIRING	EA	1

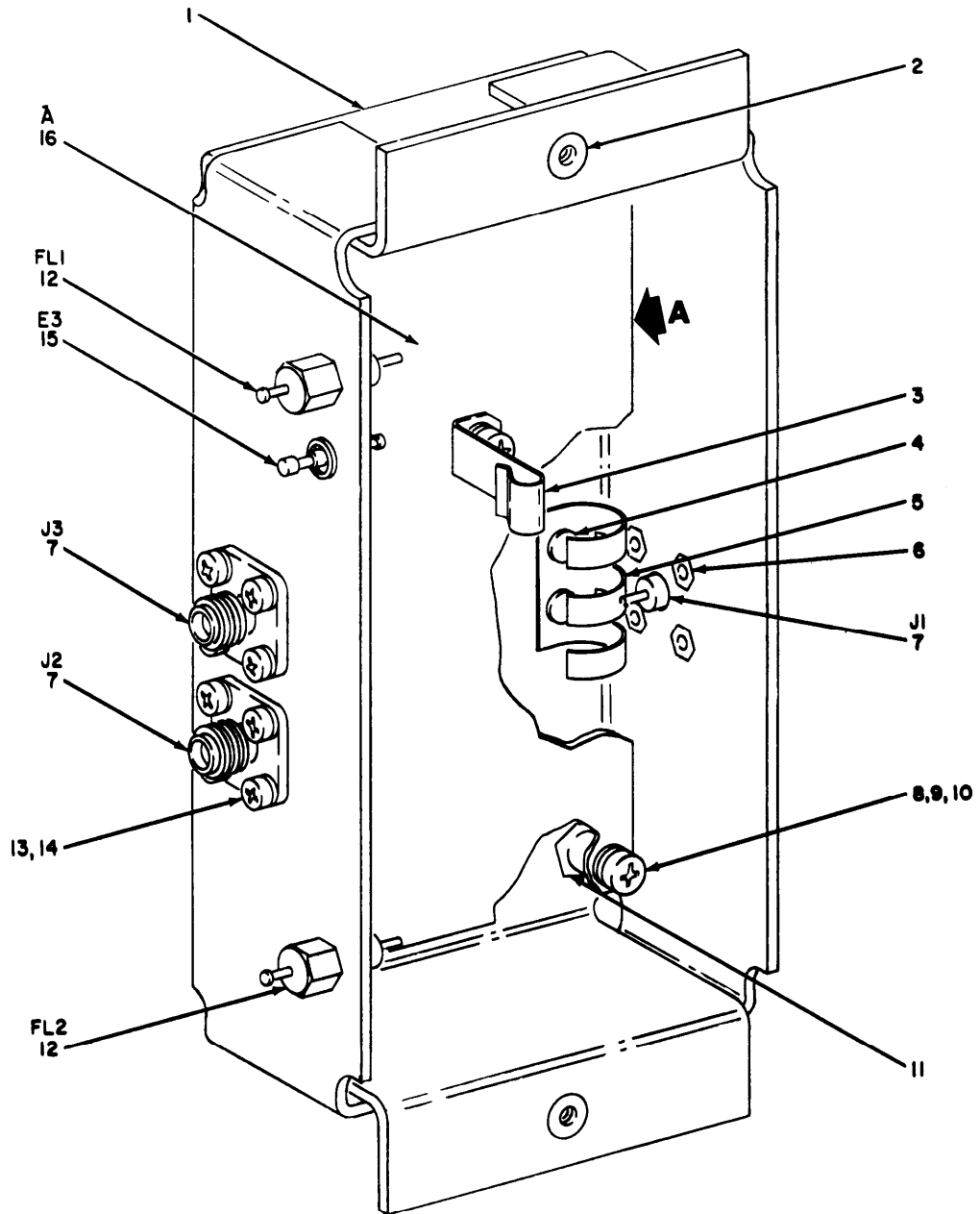

PREFIX ALL REFERENCE DESIGNATIONS WITH A15

Figure 19. RF BIT/ Mixer Assembly (Sheet 1 of 2)

EL2VS024

LEGEND

REF DES	ITEM No.	REF DES	ITEM NO).
C1	19	L4	29
C2	21	L5	29
C3	22	L6	31
C4	17	L7	27
C5	20	Q1	47
C6	17	Q2	47
C7	20	Q3	48
C8	23	R1	36
C9	17	R2	36
C10	17	R3	43
C11	25	R4	41
C12	25	R5	42
C13	24	R6	36
C14	26	R7	44
C15	18	R8	37
C16	21	R9	38
E1	47	R10	37
E2	47	R11	45
E4	47	R12	39
FL3	34	R13	40
FL4	34	R14	39
L1	28	U1	35
L2	28	Y1	32
L3	30		

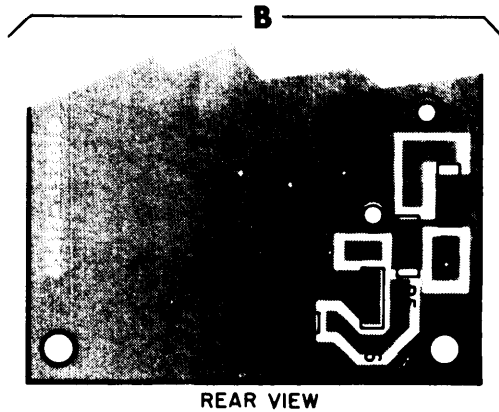
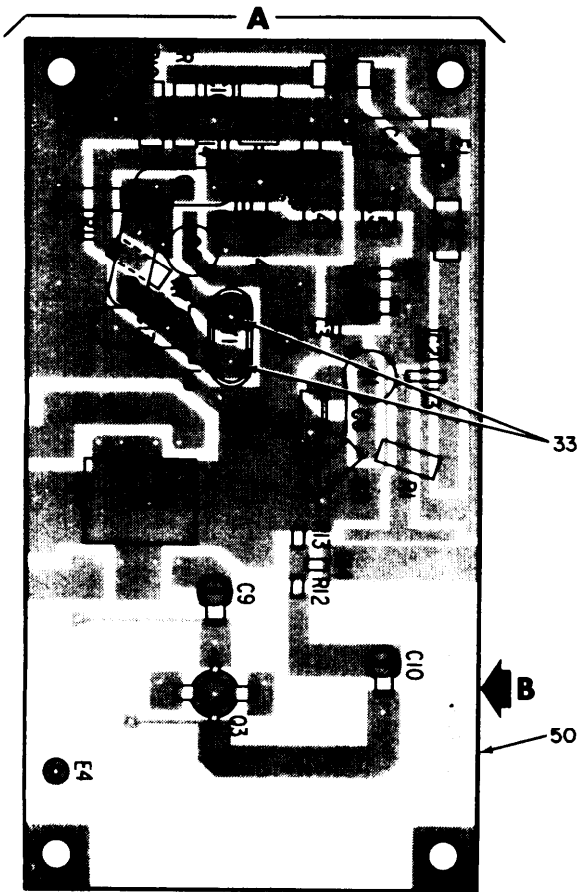

Figure 19. RF BIT/Mixer Assembly (Sheet 2 of 2)

EL2VS025

SECTION II (1) ILLUSTRATION (A) (B) FIG ITEM NO NO		(2) SMR CODE	(3) NATIONAL STOCK NUMBER	(4) PART NUMBER	(5) FSCM	TM11-6625-2611-24P (6) DESCRIPTION	(7) USABLE ON CODE U/M	(8) QTY INC IN UNIT
GROUP 0113 RF FIT/MIXER ASSEMBLY								
19	1	XDDDL		151878-2	45413	CASE,RR BIT AND	EA	1
19	2	PADZZ		PLC440	46384	NUT,SELF-LOCKING	EA	2
19	3	XDDZZ		150962	45413	HOLDER,CRYSTAL	EA	1
19	4	XDDZZ	5320-00-721-5314	MS16535-21	96906	RIVET,TUBULAR	EA	4
19	5	XDDZZ		152298	45413	CONTACT STRIP	EA	2
19	6	XDDZZ		32N.062FLL	86577	INSERT,SCREW THREAD	EA	12
19	7	PADZZ		2052-5692-02	26805	CONNECTOR	EA	3
19	8	XDDZZ	5305-00-054-5647	MS51957-13	96906	SCREW,MACHINE	EA	5
19	9	PADZZ	5310-00-933-8118	MS35338-135	96906	WASHER,LOCK	EA	5
19	10	PADZZ	5310-00-057-0573	NAS620C4	80205	WASHER,FLAT	EA	5
19	11	XDDZZ		44N.062EXRR10	86577	NUT,EXTENSION	EA	5
19	12	XDDZZ	5915-00-786-0104	1201-052	72982	FILTER,RADIO FREQUE	EA	2
19	13	PADZZ	5305-00-054-5636	MS51957-2	96906	SCREW,MACHINE	EA	12
19	14	PADZZ		MS35338-134	96906	WASHER,LOCK	EA	12
19	15	XDDZZ		1143-2	71279	TERMINAL,STUD	EA	1
19	16	XDDZZ		AWG24TYPES	81349	WIRE,UNINSULATED	RL	V
19	17	PADZZ		134815-3	45413	CAPACITOR,VARIABLE	EA	4
19	18	PADZZ		134815-2	81349	CAPACITOR,VARIABLE	EA	1
19	19	XDDZZ	5910-00-068-4298	M39003-01-2356	81349	CAPACITOR,FIXED	EA	1
19	20	XDDZZ		134819-3	45413	CAPACITOR,FIXED	EA	3
19	21	XDDZZ		CY84D471K	81349	CAPACITOR,FIXED	EA	2
19	22	XDDZZ		134819-1	45413	CAPACITOR,FIXED	EA	1
19	23	XDDZZ		CDR03BP391BJSM	81349	CAPACITOR,FIXED	EA	1
19	24	XDDZZ		CMR05E240JPDM	81349	CAPACITOR,FIXED	EA	1
19	25	XDDZZ	5910-00-324-0052	CMR05C100DPDM	81349	CAPACITOR,FIXED	EA	1
19	26	XDDZZ		134819-2	45413	CAPACITOR,FIXED	EA	1
19	27	XDDZZ		152291-3	45413	COIL,RADIO	EA	1
19	28	XDDZZ		MS75083-01	96906	COIL,RADIO	EA	2
19	29	XDDZZ		152291-2	45413	COIL,RADIO	EA	2
19	30	XDDZZ		152291-1	45413	COIL,RADIO	EA	1
19	31	XDDZZ		MS75083-02	96906	COIL,RADIO	EA	1
19	32	PADZZ		D251FWM00-181.66 800MHZ	00809	CRYSTAL UNIT,QUARTZ	EA	1
19	33	XDDZZ		134808-1	45413	CONNECTOR	EA	2
19	34	XDDZZ		134829-1	45413	FILTER,FEEDTHRU	EA	2
19	35	XDDZZ		134647-1	45413	MIXER,SINGLE	EA	1
19	36	XDDZZ	5905-00-116-8555	RCR07G153JS	81349	RESISTOR,FIXED	EA	3
19	37	XDDZZ	5905-00-141-0743	RCR07G392JS	81349	RESISTOR,FIXED,	EA	2
19	38	XDDZZ	5905-00-120-9154	RCR07G471JS	81349	RESISTOR,FIXED,	EA	1

SECTION II		TM11-6625-2611-24P					
(1)	(2)	(3)	(4)	(5)	(6)	(7)	(8)
ILLUSTRATION							QTY
(A)	(B)	NATIONAL	PART	FSCM	DESCRIPTION	USABLE ON CODE	INC
FIG	ITEM	STOCK	NUMBER				IN
NO	NO	NUMBER					UNIT
19	39	XDDZZ	134824-1	45413	RESISTOR, FIXED, FILM		EA 2
19	40	XDDZZ	134824-2	45413	RESISTOR, FIXED, FILM		EA 1
19	41	XDDZZ	5905-00-135-6045	RCR07G330JS	81349	RESISTOR, FIXED	EA 1
19	42	XDDZZ	5905-00-114-5343	RCR07G182JS	81349	RESISTOR, FIXED	EA 1
19	43	XDDZZ	5905-00-136-3891	RCR07G621JS	81349	RESISTOR, FIXED	EA 1
19	44	XDDZZ	5905-00-105-7764	RCR07G222JS	81349	RESISTOR, FIXED, COMP	EA 1
19	45	XDDZZ	5905-00-110-7620	RCR07G102JS	81349	RESISTOR, FIXED	EA 1
19	46	XDDZZ	5940-00-501-9419	2000B1	88245	TERMINAL, GROUND	EA 3
19	47	PADZZ	5961-00-926-7294	JAN2N2857	81349	TRANSISTOR	EA 2
19	48	PADZZ	134828-1	45413	TRANSISTOR		EA 1
19	49	XADZZ	152016	45413	MICROSTRIP BOARD		EA 1

70

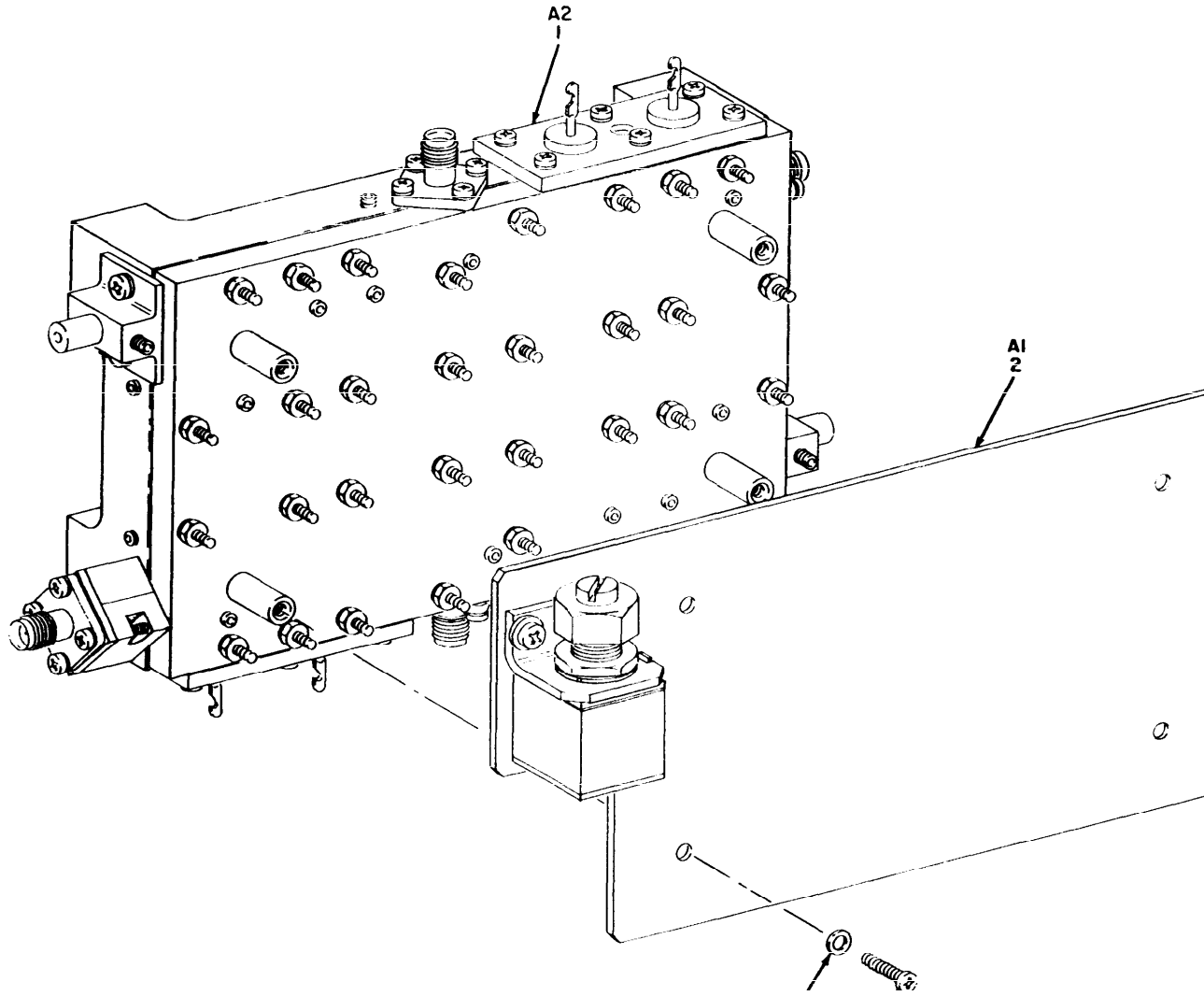

PREFIX ALL REFERENCE
DESIGNATIONS WITH A16

Figure 20. Modulator, Dual Signal Generator

SECTION II		TM11-6625-2611-24P					
(1)	(2)	(3)	(4)	(5)	(6)	(7)	(8)
ILLUSTRATION							QTY
(A)	(B)	NATIONAL			DESCRIPTION		INC
FIG	ITEM	STOCK	PART	FSCM		USABLE ON CODE	IN
NO	NO	NUMBER	NUMBER			U/M	UNIT
					GROUP 0114 MODULATOR, DUAL SIGNAL		
					GENERATOR		
20	1	PADZZ	151941	45413	CAVITY	EA	1
20	20	XDDDL	152005	45413	CIRCUIT CARD	EA	1
20	3	PADZZ	5305-00-054-5648	96906	SCREW,MACHINE	EA	4
20	4	PADZZ	5310-00-595-6211	96906	WASHER,FLAT	EA	4

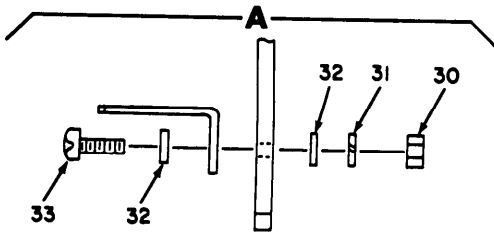
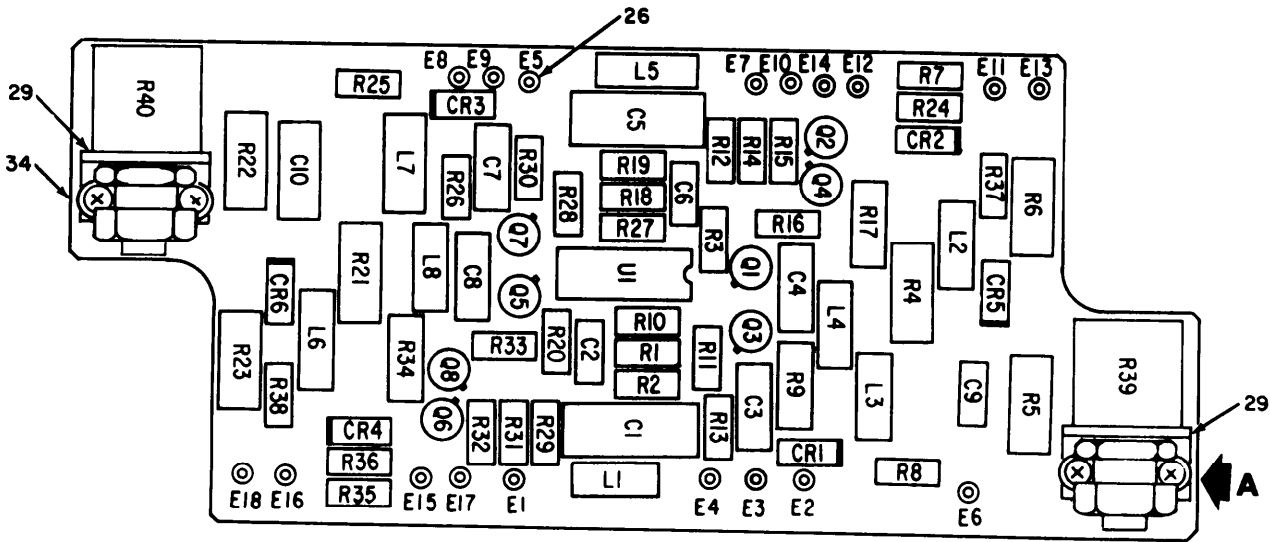

PREFIX ALL REFERENCE DESIGNATIONS WITH A16A1

LEGEND

REF DES	ITEM NO.	REF DES	ITEM NO.	REF DES	ITEM NO.
C1	1	E16	26	R12	11
C2	2	E17	26	R13	15
C3	5	E18	26	R14	11
C4	3	L1	6	R15	15
C5	1	L2	7	R16	14
C6	2	L3	8	R17	16
C7	5	L4	7	R18	12
C8	3	L5	6	R19	11
C9	4	L6	7	R20	13
C10	4	L7	8	R21	20
CR1	9	L8	7	R22	21
CR2	9	Q1	28	R23	19
CR3	9	Q2	27	R24	17
CR4	9	Q3	28	R25	22
CR5	9	Q4	27	R26	23
CR6	9	Q5	28	R27	11
E1	26	Q6	27	R28	24
E2	26	Q7	28	R29	11
E3	26	Q8	27	R30	15
E4	26	R1	12	R31	11
E5	26	R2	11	R32	15
E6	26	R3	13	R33	14
E7	26	R4	20	R34	16
E8	26	R5	21	R35	17
E9	26	R6	19	R36	17
E10	26	R7	17	R37	18
E11	26	R8	22	R38	18
E12	26	R9	23	R39	25
E13	26	R10	11	R40	25
E14	26	R11	24	U1	10
E15	26				

Figure 21. Printed Wiring Board Assembly, Dual Modulator

SECTION II (1) ILLUSTRATION (A) FIG NO		(2) (B) ITEM NO	(3) NATIONAL STOCK NUMBER	(4) PART NUMBER	(5) FSCM	TM11-6625-2611-24P (6) DESCRIPTION	(7) USABLE ON CODE	(8) QTY INC IN UNIT
						GROUP 011401 PRINTED WIRING BOARD		
						ASSEMBLY, DUAL MODULATOR		
21	1	XDDZZ		M39003-01-2293	81349	CAPACITOR, FIXED	EA	2
21	2	XDDZZ	5910-00-143-0501	M39014-02-1212	81349	CAPACITOR, FIXED	EA	2
21	3	XDDZZ		CMR05E560GPDM	81349	CAPACITOR, FIXED, MIC	EA	2
21	4	XDDZZ		M39003-01-2290	81349	CAPACITOR, FIXED, ELE	EA	2
21	5	XDDZZ		CMR05F121GPDM	81349	CAPACITOR, FIXED, MIC	EA	2
21	6	XDDZZ	5950-00-318-1947	MS14047-5	96906	COIL, RADIO FREQUENC	EA	2
21	7	XDDZZ	5950-00-053-8246	MS75008-30	96906	COIL, RADIO	EA	4
21	8	XDDZZ	5950-01-024-4260	MS75101-2	96906	COIL, RADIO	EA	2
21	9	PADZZ	5961-01-038-6918	JAN1N4148-1	81349	SEMICONDUCTOR	EA	6
21	10	PADZZ		M38510-001-08BCB	81349	MICROCIRCUIT	EA	1
21	11	XDDZZ	5905-00-131-1255	RCR07G122JS	81349	RESISTOR, FIXED	EA	8
21	12	XDDZZ	5905-00-110-7622	RCR07G682JS	81349	RESISTOR, FIXED	EA	2
21	13	XDDZZ	5905-00-114-0710	RCR07G331JS	81349	RESISTOR, FIXED	EA	2
21	14	XDDZZ	5905-00-105-7764	RCR07G222JS	81349	RESISTOR, FIXED, COMP	EA	2
21	15	XDDZZ	5905-00-119-3503	RCR07G271JS	81349	RESISTOR, FIXED	EA	4
21	16	XDDZZ	5905-00-246-8695	RCR32G680JS	81349	RESISTOR, FIXED	EA	2
21	17	XDDZZ	5905-00-141-0717	RCR07G473JS	81349	RESISTOR, FIXED	EA	4
21	18	XDDZZ	5905-00-135-6045	RCR07G330JS	81349	RESISTOR, FIXED	EA	2
21	19	XDDZZ	5905-00-135-4850	RCR42G560JS	81349	RESISTOR, FIXED	EA	2
21	20	XDDZZ	5905-00-478-7366	RCR42G330JS	81349	RESISTOR, FIXED	EA	2
21	21	XDDZZ	5905-00-152-8754	RCR42G680JS	81349	RESISTOR, FIXED	EA	2
21	22	XDDZZ	5905-00-106-3668	RCR07G220JS	81349	RESISTOR, FIXED	EA	2
21	23	XDDZZ	5905-00-116-8566	RCR20G680JS	81349	RESISTOR, FIXED	EA	2
21	24	XDDZZ	5905-00-110-7620	RCR07G102JS	81349	RESISTOR, FIXED	EA	2
21	25	PADZZ		134830-1	45413	RESISTOR, VARIABLE	EA	2
21	26	XDDZZ	5940-00-082-4861	SE12XC04	81349	TERMINAL, STUD	EA	18
21	27	PADZZ	5961-00-926-0135	JAN2N2481	81349	TRANSISTOR	EA	4
21	28	PADZZ	5961-00-911-6015	JAN2N3251A	81349	TRANSISTOR	EA	4
21	29	XDDZZ		152118	45413	BRACKET	EA	2
21	30	PADZZ		MS35649-224	96906	NUT, PLAIN, HEXAGON	EA	4
21	31	PADZZ		MS35338-134	96906	WASHER, LOCK	EA	4
21	32	PADZZ	5310-00-595-6761	MS15795-802	96906	WASHER, FLAT	EA	8
21	33	PADZZ	5305-00-054-5638	MS51957-4	96906	SCREW, MACHINE	EA	4
21	34	XADZZ		152006	45413	PRINTED WIRING	EA	1

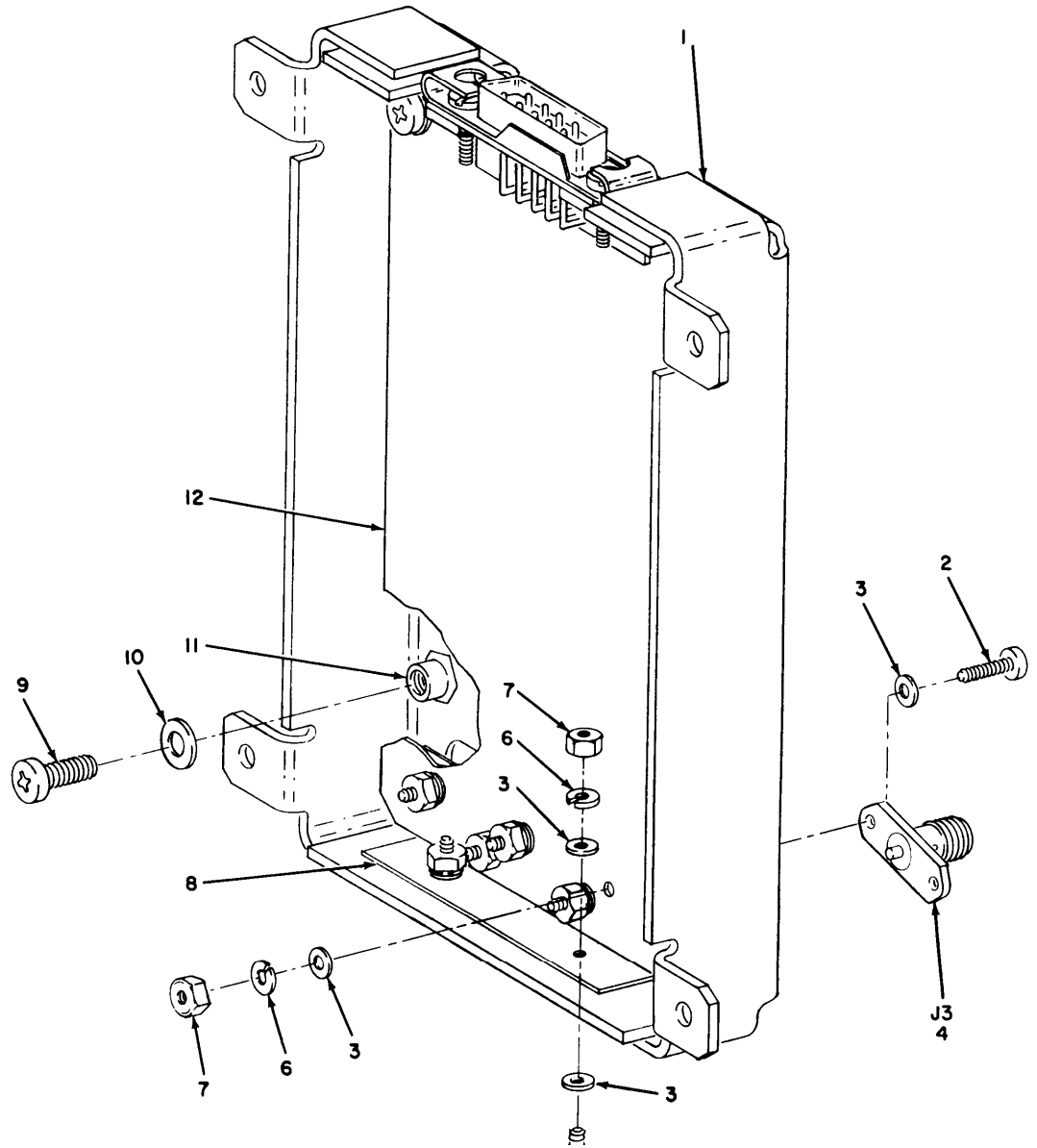

**PREFIX ALL REFERENCE
DESIGNATIONS WITH AR2**

Figure 22. Detector Amplifier (Sheet 1 of 2)

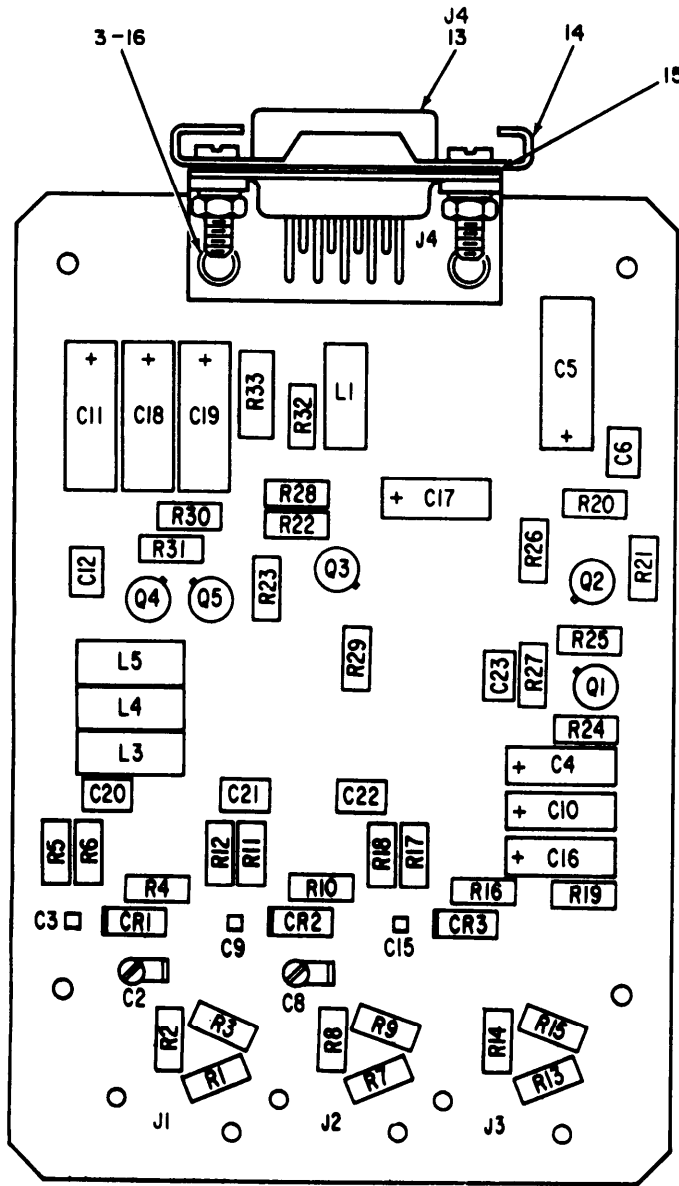

LEGEND

REF DES	ITEM NO.	REF DES	ITEM NO.
C2	23	R1	38
C3	22	R2	39
C4	17	R3	37
C5	18	R4	36
C6	19	R5	35
C8	23	R6	32
C9	22	R7	38
C10	17	R8	39
C11	18	R9	37
C12	19	R10	36
C15	22	R11	35
C16	17	R12	32
C17	17	R13	38
C18	18	R14	39
C19	18	R15	37
C20	21	R16	36
C21	21	R17	35
C22	21	R18	32
C23	20	R19	32
CR1	25	R20	30
CR2	25	R21	31
CR3	25	R22	28
J1	4	R23	34
J2	4	R24	34
J3	4	R25	32
L1	24	R26	29
L3	24	R27	33
L4	24	R28	27
L5	24	R29	40
Q1	45	R30	41
Q2	44	R31	41
Q3	43	R32	26
Q4	44	R33	42
Q5	45		

Figure 22. Detector Amplifier (Sheet 2 of 2)

SECTION II (1) ILLUSTRATION (A) FIG NO		(2) (B) ITEM NO	(3) SMR CODE	NATIONAL STOCK NUMBER	(4) PART NUMBER	(5) FSCM	TM11-6625-2611-24P (6) DESCRIPTION	USABLE ON CODE	(7) U/M	(8) QTY INC IN UNIT
							GROUP 0115 DETECTOR AMPLIFIER			
22	1	XDDZZ			152028	45413	CHASSIS ASSEMBLY		EA	1
22	2	PADZZ		5305-00-054-5638	MS51957-4	96906	SCREW,MACHINE		EA	6
22	3	PADZZ		5310-00-043-4708	NAS620C2	80205	WASHER,FLAT		EA	18
22	4	XDDZZ			2052-5985-02	26805	CONNECTOR		EA	3
22	5	PADZZ		5305-00-054-5637	MS51957-3	96906	SCREW,MACHINE		EA	3
22	6	PADZZ			MS35338-134	96906	WASHER,LOCK		EA	8
22	7	PADZZ			NAS671C2	80205	NUT,PLAIN,HEXAGON		EA	8
22	8	XDDZZ			152457	45413	GROUNDING STRIP		EA	1
22	9	XDDZZ		5305-00-054-5647	MS51957-13	96906	SCREW,MACHINE		EA	4
22	10	PADZZ		5310-00-595-6211	MS15795-803	96906	WASHER,FLAT		EA	4
22	11	XADZZ			SOS440-6	46384	NUT,PLAIN,CLINCH		EA	4
22	12	XADZZ			151836	45413	PRINTED WIRING		EA	1
22	13	XDDZZ			M24308-24-31	81349	CONNECTOR		EA	1
22	14	XDDZZ		5935-00-079-8636	DE51224-1	71468	SLIDING LOCK		EA	1
22	15	PADZZ		5310-00-723-9676	NAS620C4L	80205	WASHER,FLAT		EA	2
22	16	XDDZZ			MS16535-68	96906	RIVET,TUBULAR		EA	2
22	17	XDDZZ		5910-00-078-7227	M39003-01-2283	81349	CAPACITOR,FIXED		EA	4
22	18	XDDZZ		5910-00-935-3511	M39003-01-2286	81349	CAPACITOR,FIXED		EA	4
22	19	XDDZZ		5910-00-124-0659	M39014-01-1456	81349	CAPACITOR,FIXED		EA	2
22	20	XDDZZ		5910-00-199-5335	M39014-01-1233	81349	CAPACITOR,FIXED,CER		EA	1
22	21	XDDZZ		5910-01-007-5962	M39014-01-1474	81349	CAPACITOR,FIXED		EA	3
22	22	XDDZZ			134819-5	45413	CAPACITOR,FIXED		EA	3
22	23	PADZZ			134815-2	45413	CAPACITOR,VARIABLE		EA	2
22	24	XDDZZ		5950-00-933-7713	MS90537-39	96906	COIL,RADIO		EA	4
22	25	PADZZ			5082-6962	28480	SEMICONDUCTOR DEVIC		EA	3
22	26	XDDZZ			RNC50H4990FM	81349	RESISTOR,FIXED,FILM		EA	1
22	27	XDDZZ		5905-00-401-7426	RCR05G272JS	81349	RESISTOR,FIXED		EA	1
22	28	XDDZZ		5905-00-407-0084	RCR05G273JS	81349	RESISTOR,FIXED		EA	1
22	29	XDDZZ		5905-00-412-0725	RNC50H2261FM	81349	RESISTOR,FIXED,FILM		EA	1
22	30	XDDZZ		5905-00-761-5758	RCR05G471JS	81349	RESISTOR,FIXED		EA	1
22	31	XDDZZ		5905-00-177-7486	RCR05G221JS	81349	RESISTOR,FIXED		EA	1
22	32	XDDZZ		5905-01-035-5065	RCR05G103JS	81349	RESISTOR,FIXED		EA	4
22	33	XDDZZ			RNC50J38R3FM	81349	RESISTOR,FIXED,FILM		EA	1
22	34	XDDZZ		5905-00-458-9500	RCR05G102JS	81349	RESISTOR,FIXED		EA	2
22	35	XDDZZ		5905-00-484-7550	RCR05G154JS	81349	RESISTOR,FIXED		EA	3
22	36	XDDZZ		5905-00-412-3776	RCR05G183JS	81349	RESISTOR,FIXED		EA	3
22	37	XDDZZ		5905-00-180-8301	RCR05G101JS	81349	RESISTOR,FIXED		EA	3
22	38	XDDZZ		5905-00-255-3701	RCR05G560JS	81349	RESISTOR,FIXED		EA	3
22	39	XDDZZ		5905-00-407-0085	RCR05G391JS	81349	RESISTOR,FIXED		EA	3

SECTION II		TM11-6625-2611-24P						
(1)	(2)	(3)	(4)	(5)	(6)	(7)	(8)	
ILLUSTRATION							QTY	
(A)	(B)	NATIONAL			DESCRIPTION		INC	
FIG	ITEM	STOCK	PART	FSCM		USABLE ON CODE	IN	
NO	NO	NUMBER	NUMBER				UNIT	
22	40	XDDZZ 5905-00-197-0223	RCR05G750JS	81349	RESISTOR, FIXED		EA 1	
22	41	XDDEZZ 5905-00-407-0081	RCR05G122JS	81349	RESISTOR, FIXED		EA 2	
22	42	XDDZZ 5905-00-110-7620	RCR07G102JS	81349	RESISTOR, FIXED		EA 1	
22	43	PADZZ 5961-00-926-0237	JAN2N2369A	81349	TRANSISTOR		EA 1	
22	44	PADZZ 5961-00-911-6015	JAN2N3251A	81349	TRANSISTOR		EA 2	
22	45	PADZZ 5961-00-951-8757	JAN2N2222A	81349	TRANSISTOR		EA 2	

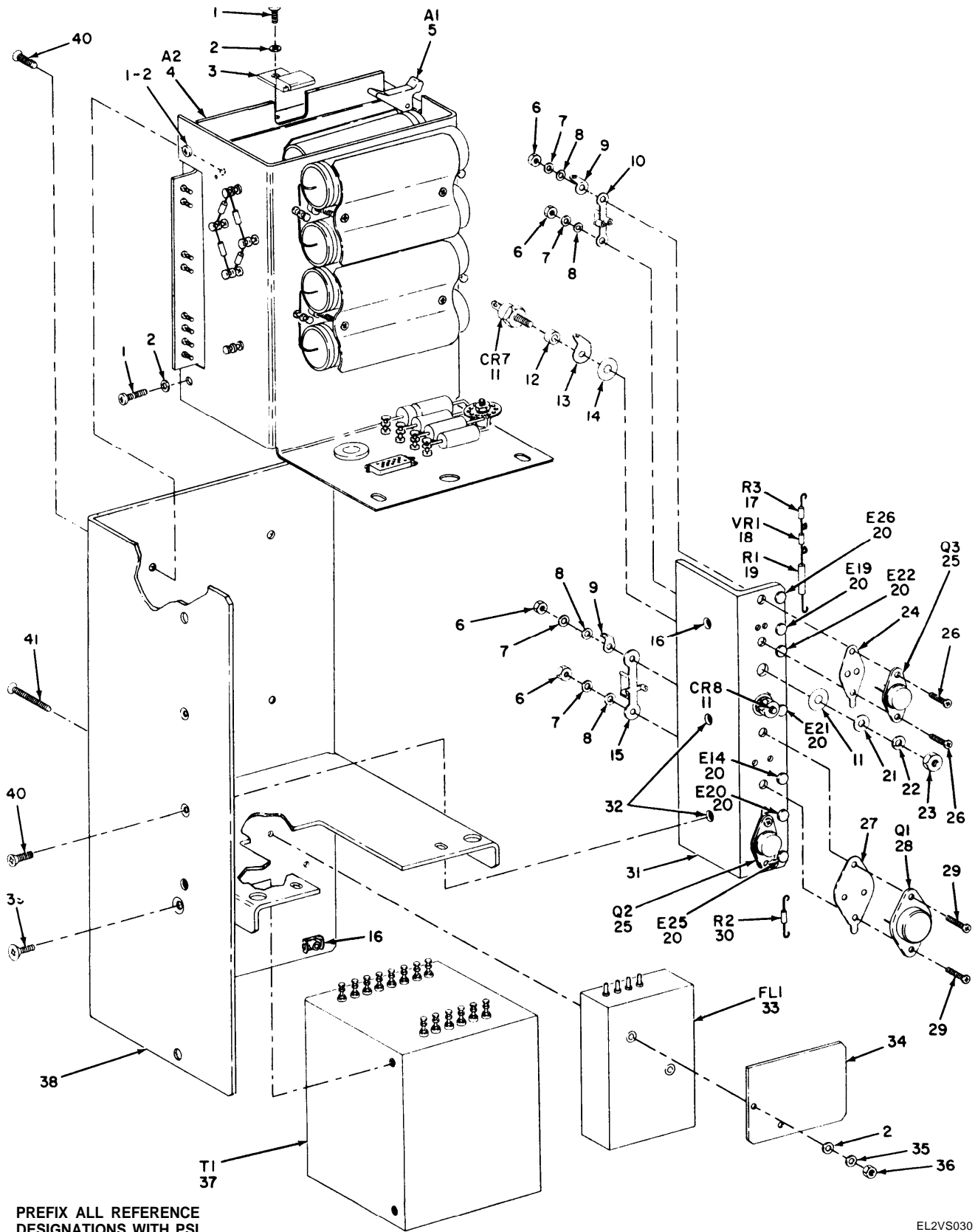

PREFIX ALL REFERENCE DESIGNATIONS WITH PSI

EL2VS030

Figure 23. Power Supply Assembly (Sheet 1 of 2)

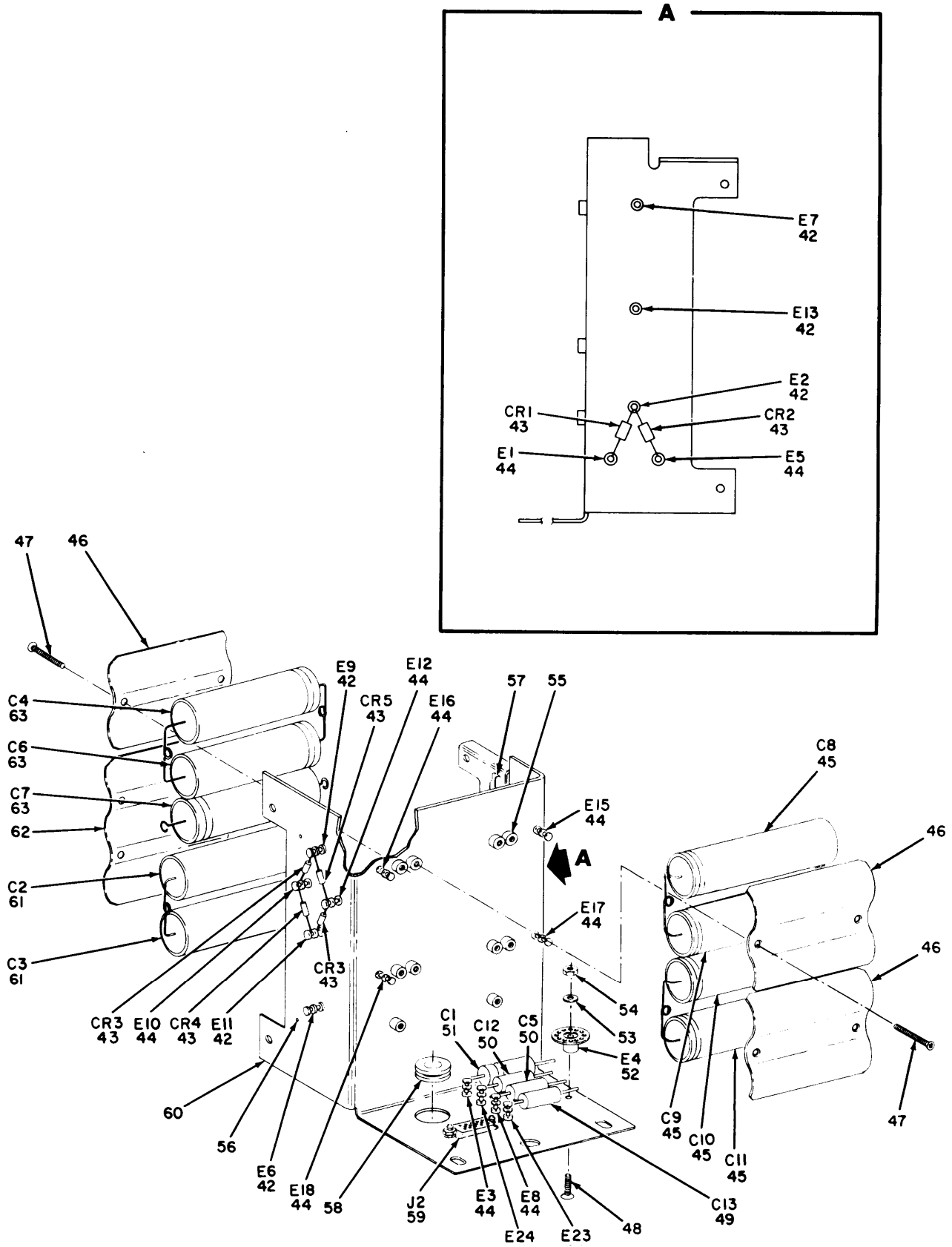
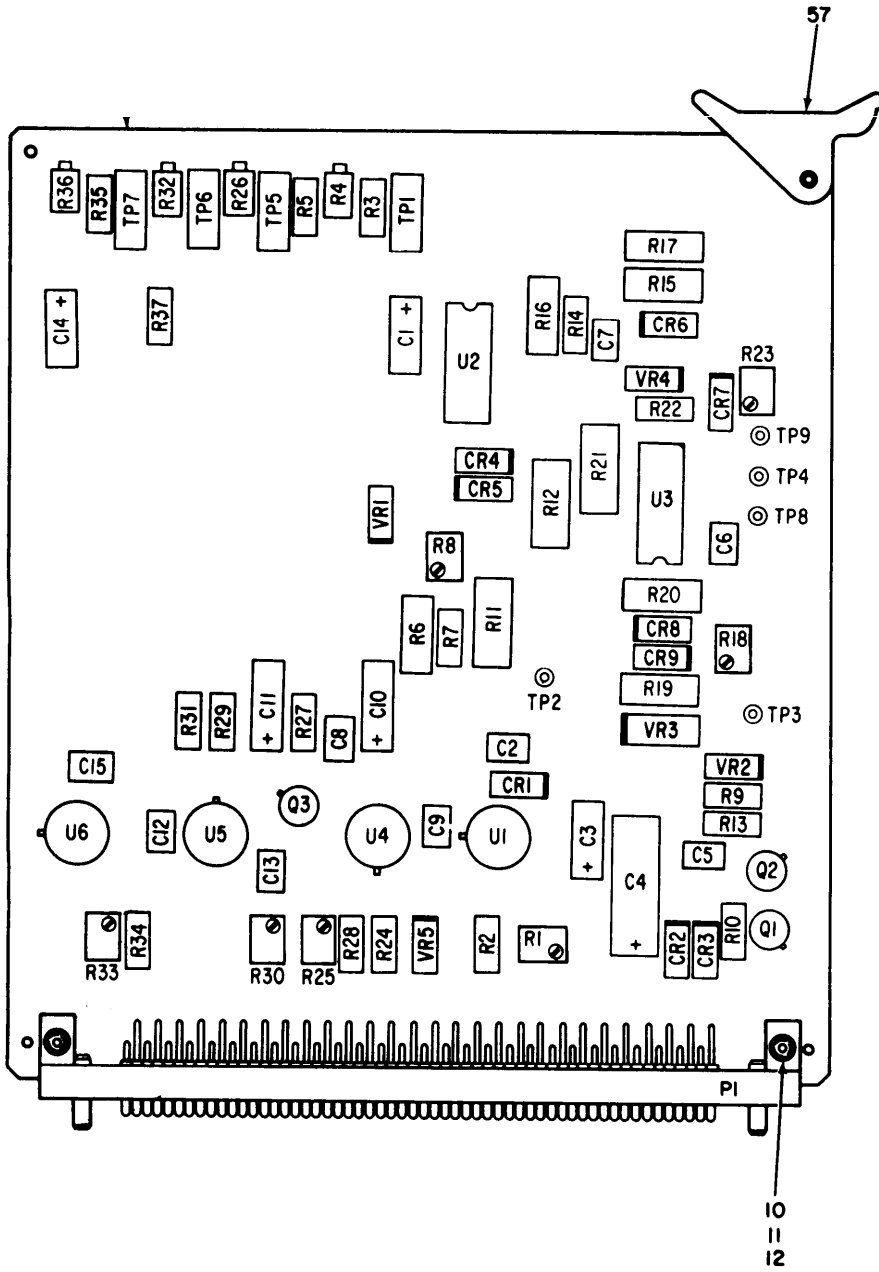

Figure 23. Power Supply Assembly (Sheet 2 of 2)

SECTION II (1) ILLUSTRATION (A) (B) FIG ITEM NO NO		(2) SMR CODE	(3) NATIONAL STOCK NUMBER	(4) PART NUMBER	(5) FSCM	TM11-6625-2611-24P (6) DESCRIPTION	(7) USABLE ON CODE U/M	(8) QTY INC IN UNIT
						GROUP 0116 POWER SUPPLY ASSEMBLY		
23	1	PADZZ	5305-00-054-6651	MS51957-27	96906	SCREW,MACHINE	EA	5
23	2	PADZZ	5310-00-054-0041	NAS620C6L	80205	WASHER,FLAT	EA	7
23	3	XADZZ		152170	45413	RETAINER,CIRCUIT	EA	1
23	4	XDDDL		152120	45413	CIRCUIT CARD	EA	1
23	5	XDDDL		151915	45413	CIRCUIT CARD	EA	1
23	6	PADZZ	5310-00-934-9748	MS35649-244	96906	NUT,PLAIN,HEXAGON	EA	6
23	7	PADZZ	5310-00-782-1349	MS15795-804	80205	WASHER,FLAT	EA	6
23	8	PADZZ	5310-00-933-8118	MS35338-135	96906	WASHER,LOCK	EA	6
23	9	XDDZZ	5940-00-614-0537	MS35431-1	96906	TERMINAL,LUG	EA	3
23	10	XDDZZ	5961-00-004-0113	TM2	95987	INSULATOR TRANSISTO	EA	2
23	11	PADZZ		134782-1	45413	SEMICONDUCTOR	EA	2
23	12	XDDZZ	5310-00-062-0906	TW516-10	08289	SPACER	EA	2
23	13	XDDZZ	5940-00-681-8184	5413-42	86928	TERMINAL,LUG	EA	2
23	14	XDDZZ	5970-00-433-9881	MW562-203	08289	WASHER,MICA	EA	4
23	15	XDDZZ		TM1	95987	INSULATOR	EA	1
23	16	XDDZZ		FL2NC4284-3-02	72962	NUT,SELF-LOCKING	EA	1
23	17	XDDZZ	5905-00-105-7764	RCR07G222JS	81349	RESISTOR,FIXED,COMP	EA	1
23	18	PADZZ	5961-01-011-2090	JAN1N4625	81349	SEMICONDUCTOR	EA	1
23	19	PADZZ		RWR89SR100FM	81349	RESISTOR,PRECISION	EA	1
23	20	XDDZZ		014-2021	98291	TERMINAL,STANDOFF	EA	7
23	21	PADZZ		5710-46-16	86928	WASHER,FLAT	EA	2
23	22	PADZZ	5310-00-933-8120	MS35338-138	96906	WASHER,LOCK	EA	2
23	23	PADZZ	5310-00-145-2244	MS25082C3	96906	NUT,PLAIN,HEXAGON	EA	2
23	24	XDDZZ		4766A	13103	INSULATOR	EA	2
23	25	PADZZ		134783-1	45413	TRANSISTOR	EA	2
23	26	PADZZ	5305-00-054-5651	MS51957-17	96906	SCREW,MACHINE	EA	6
23	27	XDDZZ	5999-00-166-9969	4703A	13103	INSULATOR	EA	1
23	28	PADZZ	5961-00-136-4162	JAN2N3792	81349	TRANSISTOR	EA	1
23	29	PADZZ		MS51957-18	96906	SCREW,MACHINE	EA	2
23	30	XDDZZ	5905-00-110-7620	RCR07G102JS	81349	RESISTOR,FIXED	EA	1
23	31	XDDDL		152164	45413	HEATSINK ASSEMBLY	EA	1
23	32	XDDZZ		FL2NC4284-3-82	72962	NUT,SELF-LOCKING	EA	2
23	33	PADZA		152160	45413	FILTER ASSEMBLY	EA	1
23	34	XDDZZ		152161	45413	SHIELD,WARNING	EA	1
23	35	PADZZ	5310-00-929-6395	MS35338-136	96906	WASHER,LOCK	EA	2
23	36	PADZZ		MS35649-264	96906	NUT,PLAIN,HEXAGON	EA	2
23	37	XDDZZ		134642-1	45413	TRANSFORMER,POWER	EA	1
23	38	XDDZZ		152163	45413	CHASSIS ASSEMBLY	EA	1
23	39	PADZZ	5305-00-088-9667	MS24693C270	96906	SCREW,MACHINE	EA	2

SECTION II		TM11-6625-2611-24P						
(1)	(2)	(3)	(4)	(5)	(6)	(7)	(8)	
ILLUSTRATION								
(A)	(B)	NATIONAL	PART	FSCM	DESCRIPTION	USABLE ON CODE	U/M	
FIG	ITEM	STOCK	NUMBER					
NO	NO	NUMBER	NUMBER				INC	
							IN	
							UNIT	
23	40	PADZZ	5305-00-079-5835	MS24693C50	96906	SCREW, MACHINE	EA	6
23	41	PADZZ	5305-00-903-2196	MS24693C34	96906	SCREW, MACHINE	EA	2
23	42	XDDZZ	5940-00-615-2514	011-2057	98291	TERMINAL, FEEDTHRU	EA	6
23	43	PADZZ	5961-00-421-3002	JAN1N5550	81349	SEMICONDUCTOR	EA	6
23	44	XDDZZ		013-2051	98291	TERMINAL, STANDOFF	EA	12
23	45	XDDZZ	5910-00-172-1218	M39018-03-0625	81349	CAPACITOR, FIXED	EA	4
23	46	XDDZZ		152169-1	45413	RETAINER, CAPACITOR	EA	3
23	47	PADZZ		MS24693C11	96906	SCREW, MACHINE	EA	10
23	48	PADZZ	5305-00-088-9666	MS24693C51	96906	SCREW, MACHINE	EA	1
23	49	XDDZZ	5910-00-780-8853	M39003-01-2265	81349	CAPACITOR, FIXED	EA	1
23	50	XDDZZ	5910-00-858-5184	M39003-01-2301	81349	CAPACITOR, FIXED	EA	2
23	51	XDDZZ		M39006-09-8353	81349	CAPACITOR, FIXED	EA	1
23	52	XDDZZ	5940-00-839-0828	SE26XF01	81349	TERMINAL, STUD	EA	1
23	53	PADZZ	5310-00-933-8119	MS35338-137	96906	WASHER, LOCK	EA	1
23	54	PADZZ	5310-00-934-9759	MS35649-284	96906	NUT, PLAIN, HEXAGON	EA	1
23	55	PADZZ		PLC440	46384	NUT, SELF-LOCKING	EA	10
23	56	XDDZZ		MS16535A21	96906	RIVET, TUBULAR	EA	4
23	57	XDDZZ		35-1322-2-9-3	18915	GUIDE, CIRCUIT CARD	EA	2
23	58	XDDZZ	5325-00-754-2240	MS35490-11	96906	GROMMET	EA	1
23	59	XDDZZ		M28748-3D0-0F1A	81349	CONNECTOR	EA	1
23	60	XDDDL		152165	45413	COVER, POWER SUPPLY	EA	1
23	61	XDDZZ		M39018-03-0699	81349	CAPACITOR, FIXED	EA	2
23	62	XDDZZ		152169-2	45413	RETAINER, CAPACITOR	EA	1
23	63	XDDZZ	5910-00-007-9247	M39018-03-0634	81349	CAPACITOR, FIXED	EA	3



LEGEND

REF DES	ITEM NO.	REF DES	ITEM NO.	REF DES	ITEM NO.
C1	1	R2	37	R30	32
C2	3	R3	23	R31	35
C3	1	R4	22	R32	45
C4	4	R5	46	R33	32
C5	2	R6	41	R34	40
C6	2	R7	31	R35	44
C7	2	R8	27	R36	43
C8	2	R9	34	R37	42
C9	5	R10	36	TP1	47
C10	7	R11	29	TP2	51
C11	7	R12	29	TP3	52
C12	6	R13	35	TP4	49
C13	6	R14	25	TP5	55
C14	8	R15	26	TP6	54
C15	3	R16	24	TP7	53
CR1	13	R17	26	TP8	50
CR2	14	R18	32	TP9	48
CR3	14	R19	33	U1	19
CR4	13	R20	30	U2	18
CR5	13	R21	28	U3	18
CR6	13	R22	31	U4	20
CR7	13	R23	27	U5	21
CR8	13	R24	38	U6	19
CR9	13	R25	32	VR1	15
P1	9	R26	45	VR2	17
Q1	56	R27	35	VR3	16
Q2	56	R28	39	VR4	15
Q3	56	R29	39	VR5	15
R1	27				

PREFIX ALL REFERENCE
DESIGNATIONS WITH PS1A1

Figure 24. Circuit Card Assembly (PS1A1)

EL2VS032

SECTION II (1) ILLUSTRATION (A) FIG NO		(2) (B) ITEM NO	(3) NATIONAL STOCK NUMBER	(4) PART NUMBER	(5) FSCM	TM11-6625-2611-24P (6) DESCRIPTION	(7) USABLE ON CODE	(8) QTY INC IN UNIT
						GROUP 011601 CIRCUIT CARD ASSEMBLY (PS1A1)		
24	1	XADZZ		M39003-01-2356	81349	CAPACITOR, FIXED	EA	2
24	2	XDDZZ	5910-01-027-1278	M39014-01-1455	81349	CAPACITOR, FIXED, CER	EA	4
24	3	XADZZ		M39014-01-1222	81349	CAPACITOR, FIXED, CER	EA	2
24	4	XDDZZ	5910-00-824-3976	M39003-01-2380	81349	CAPACITOR, FIXED	EA	1
24	5	XDDZZ	5910-01-028-7835	M39014-01-1237	81349	CAPACITOR, FIXED	EA	1
24	6	XDDZZ	5910-01-027-1258	M39014-01-1473	81349	CAPACITOR, FIXED, CER	EA	2
24	7	XDDZZ	5910-00-067-4413	M39003-01-2368	81349	CAPACITOR, FIXED	EA	2
24	8	XDDZZ		M39003-01-2254	81349	CAPACITOR, FIXED	EA	1
24	9	XDDZZ		000411-0390-11	05041	CONNECTOR, PLUG	EA	1
24	10	PADZZ	5305-00-054-5638	MS51957-4	96906	SCREW, MACHINE	EA	2
24	11	PADZZ	5310-00-043-4708	NAS620C2	80205	WASHER, FLAT	EA	4
24	12	PADZZ	5310-00-058-1823	MS21042-02	96906	NUT, SELF-LOCKING	EA	2
24	13	PADZZ	5961-01-038-6918	JAN1N4148-1	81349	SEMICONDUCTOR	EA	7
24	14	PADZZ	5961-00-404-9136	JAN1N5615	81349	SEMICONDUCTOR	EA	2
24	15	PADZZ	5961-01-011-2090	JAN1N4625	81349	SEMICONDUCTOR	EA	3
24	16	PADZZ	5961-00-071-7429	JAN1N4962	81349	SEMICONDUCTOR	EA	1
24	17	PADZZ		JAN1N4620	81349	SEMICONDUCTOR DEVIC	EA	1
24	18	PADZZ		134780-1	45413	MICROCIRCUIT, QUAD	EA	2
24	19	PADZZ		CA30858	02735	MICROCIRCUIT, LINEAR	EA	2
24	20	PADZZ		134813-1	45413	MICROCIRCUIT	EA	1
24	21	PADZZ		134812-1	45413	MICROCIRCUIT	EA	1
24	22	PADZZ	5905-00-452-0710	RJ26FX501	81349	RESISTOR, VARIABLE	EA	1
24	23	XDDZZ	5905-00-111-1682	RCR07G163JS	81349	RESISTOR, FIXED	EA	1
24	24	XDDZZ		RNR60K4320FM	81349	RESISTOR, FIXED, FILM	EA	1
24	25	XDDZZ		RNR50K5110FM	81349	RESISTOR, FIXED, FILM	EA	1
24	26	XDDZZ		RNR60K3320FM	81349	RESISTOR, FIXED, FILM	EA	2
24	27	PADZZ		RJ26FW101	81349	RESISTOR, VARIABLE, N	EA	3
24	28	XDDZZ	5905-00-104-8347	RCR32G101JS	81349	RESISTOR, FIXED	EA	1
24	29	XDDZZ		RNR65K6810FM	81349	RESISTOR, FIXED, FILM	EA	2
24	30	XDDZZ		RNR60K1211FM	81349	RESISTOR, FIXED, FILM	EA	1
24	31	XDDZZ		RNR60K1001FM	81349	RESISTOR, FIXED, FILM	EA	1
24	32	PADZZ	5905-00-121-9494	RJ26FW501	81349	RESISTOR, VARIABLE	EA	4
24	33	XDDZZ		RNR50K1001FM	81349	RESISTOR, FIXED, FILM	EA	1
24	34	XDDZZ	5905-00-105-7768	RCR07G561JS	81349	RESISTOR, FIXED	EA	1
24	35	XDDZZ	5905-00-106-3666	RCR07G103JS	81349	RESISTOR, FIXED	EA	3
24	36	XDDZZ	5905-00-119-3504	RCR07G273JS	81349	RESISTOR, FIXED	EA	1
24	37	XDDZZ	5905-00-113-4861	RCR07G390JS	81349	RESISTOR, FIXED	EA	1
24	38	XDDZZ	5905-00-141-1183	RCR07G101JS	81349	RESISTOR, FIXED	EA	1
24	39	XDDZZ	5905-00-110-7622	RCR07G682JS	81349	RESISTOR, FIXED	EA	2

SECTION II		TM11-6625-2611-24P						
(1)	(2)	(3)	(4)	(5)	(6)	(7)	(8)	
ILLUSTRATION					DESCRIPTION	USABLE ON CODE	QTY	
(A)	(B)	NATIONAL	PART	FSCM			INC	
FIG	ITEM	STOCK	NUMBER				IN	
NO	NO	NUMBER	NUMBER				UNIT	
24	40	XDDZZ 5905-00-135-3971	RCR07G150JS	81349	RESISTOR, FIXED		EA 1	
24	41	XDDZZ	RNR60K4750FM	81349	RESISTOR, FIXED, FILM		EA 1	
24	42	XDHZZ 5905-00-131-1255	RCR07G122JS	81349	RESISTOR, FIXED		EA 1	
24	43	PADZZ 5905-00-160-3780	RJ26FX102	81349	RESISTOR, VARIABLE		EA 1	
24	44	XDDZZ 5905-00-105-7764	RCR07G222JS	81349	RESISTOR, FIXED, COMP		EA 1	
24	45	PADZZ 5905-00-497-5656	RJ26FX103	81349	RESISTOR, VARIABLE		EA 2	
24	46	XDDZZ 5905-00-126-6696	RCR07G751JS	81349	RESISTOR, FIXED		EA 1	
24	47	XDDZZ 5935-00-131-9696	M39024-11-04	81349	TEST POINT		EA 1	
24	48	XDDZZ	FTSM6TURSLL1P45W HITE	98291	TERMINAL, FEEDTHRU		EA 1	
24	49	XDDZZ	1022-890YELLOW	12615	TERMINAL, FEEDTHRU		EA 1	
24	50	XDDZZ	1022-890GRAY	12615	TERMINAL, FEEDTHRU		EA 1	
24	51	XDDZZ	1022-890RED	12615	TERMINAL, FEEDTHRU		EA 1	
24	52	XDDZZ	1022-890ORANGE	12615	TERMINAL, FEEDTHRU		EA 1	
24	53	XDDZZ 5935-00-132-2309	M39024-11-10	81349	TEST POINT		EA 1	
24	54	XDDZZ 5935-00-131-9727	M39024-11-07	81349	TEST POINT		EA 1	
24	55	XDDZZ 5935-00-131-9697	M39024-11-05	81349	TEST POINT		EA 1	
24	56	PADZZ 5961-00-951-8757	JAN2N2222A	81349	TRANSISTOR		EA 3	
24	57	XDDZZ	27376A11	18677	EJECTOR, CIRCUIT		EA 1	
24	58	XADZZ	151916	45413	PRINTED WIRING		EA 1	

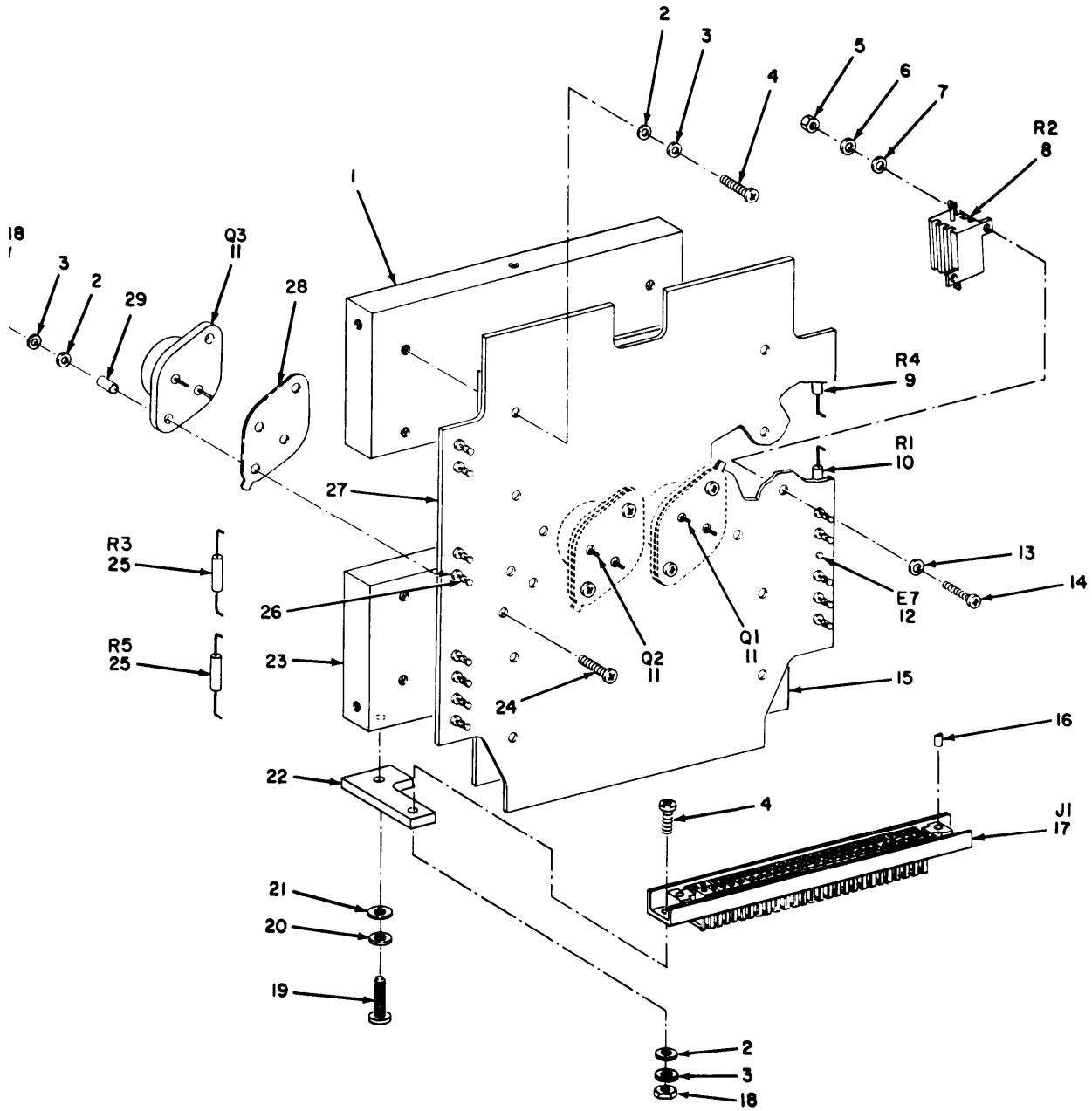

PREFIX ALL REFERENCE DESIGNATIONS WITH PSIA2

Figure 25. Circuit Card Assembly (PSIA2)

EL2VS033

SECTION II		TM11-6625-2611-24P						
(1)	(2)	(3)	(4)	(5)	(6)	(7)	(8)	
ILLUSTRATION					DESCRIPTION	USABLE ON CODE	QTY INC IN UNIT	
(A)	(B)	NATIONAL	PART	FSCM		U/M		
FIG	ITEM	STOCK	NUMBER					
NO	NO	NUMBER						
					GROUP 011602 CIRCUIT CARD ASSEMBLY (PS1A2)			
		SMR						
		CODE						
25	1	XDDZZ		152166-2	45413	HEATSINK ASSEMBLY	EA 1	
25	2	PADZZ	5310-00-723-9676	NAS620C4L	80205	WASHER, FLAT	EA 18	
25	3	PADZZ	5310-00-933-8118	MS35338-135	96906	WASHER, LOCK	EA 18	
25	4	PADZZ	5305-00-054-5649	MS51957-15	96906	SCREW, MACHINE	EA 12	
25	5	PADZZ		MS35649-224	96906	NUT, PLAIN, HEXAGON	EA 2	
25	6	PADZZ		MS35338-134	96906	WASHER, LOCK	EA 2	
25	7	PADZZ	5310-00-043-4708	NAS620C2	80205	WASHER, FLAT	EA 2	
25	8	PADZZ		RER65F1000M	81349	RESISTOR, PRECISION	EA 1	
25	9	PADZZ	5905-00-138-1171	RWR80S3920FM	81349	RESISTOR, PRECISION	EA 1	
25	10	PADZZ		RWR80SR499FM	81349	RESISTOR, PRECISION	EA 1	
25	11	PADZZ	5961-00-235-3226	JAN2N3716	81349	TRANSISTOR	EA 3	
25	12	XDDZZ	5940-00-719-4142	SE15XC01	81349	TERMINAL, FEEDTHRU	EA 1	
25	13	PADZZ	5310-00-595-6761	MS15795-802	96906	WASHER, FLAT	EA 2	
25	14	PADZZ	5305-00-054-5639	MS51957-5	96906	SCREW, MACHINE	EA 2	
25	15	XDDZZ		152168	45413	PLATE, HEATSINK	EA 1	
25	16	XDDZZ		007-0080-000	05041	BUSHING, KEYING	EA 1	
25	17	XDDZZ		000412-0353	05041	CONNECTOR	EA 1	
25	18	PADZZ	5310-00-934-9748	MS35649-244	96906	NUT, PLAIN, HEXAGON	EA 8	
25	19	PADZZ	5305-00-054-6668	MS51957-43	96906	SCREW, MACHINE	EA 2	
25	20	PADZZ	5310-00-880-5975	NAS620C8L	80205	WASHER, FLAT	EA 2	
25	21	PADZZ	5310-00-933-8119	MS35338-137	96906	WASHER, LOCK	EA 2	
25	22	XDDZZ		152167	45413	BRACKET, POWER	EA 2	
25	23	XDDZZ		152166-1	45413	HEATSINK ASSEMBLY	EA 1	
25	24	PADZZ	5305-00-054-5650	MS51957-16	96906	SCREW, MACHINE	EA 6	
25	25	PADZZ		RWR80SR604FM	81349	RESISTOR, PRECISION	EA 2	
25	26	XDDZZ	5940-00-926-0015	SE23XC02	81349	TERMINAL, STUD	EA 14	
25	27	XADZZ		152121	45413	PRINTED WIRING	EA 1	
25	28	PADZZ	5999-00-166-9969	4703A	13103	WASHER, INSULATING	EA 3	
25	29	XDDZZ		NO.10	81349	SLEEVEING, TEFLON	RL V	

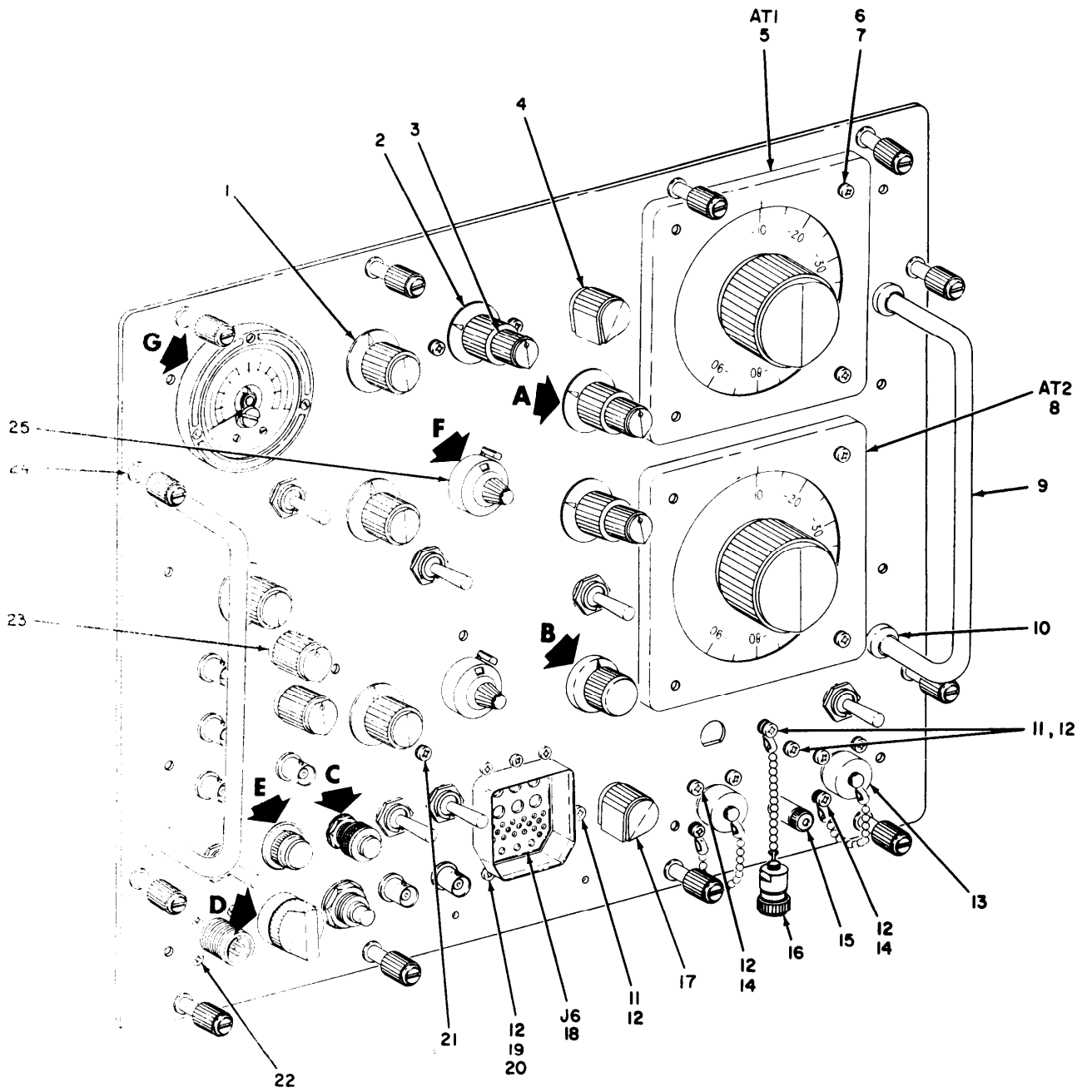
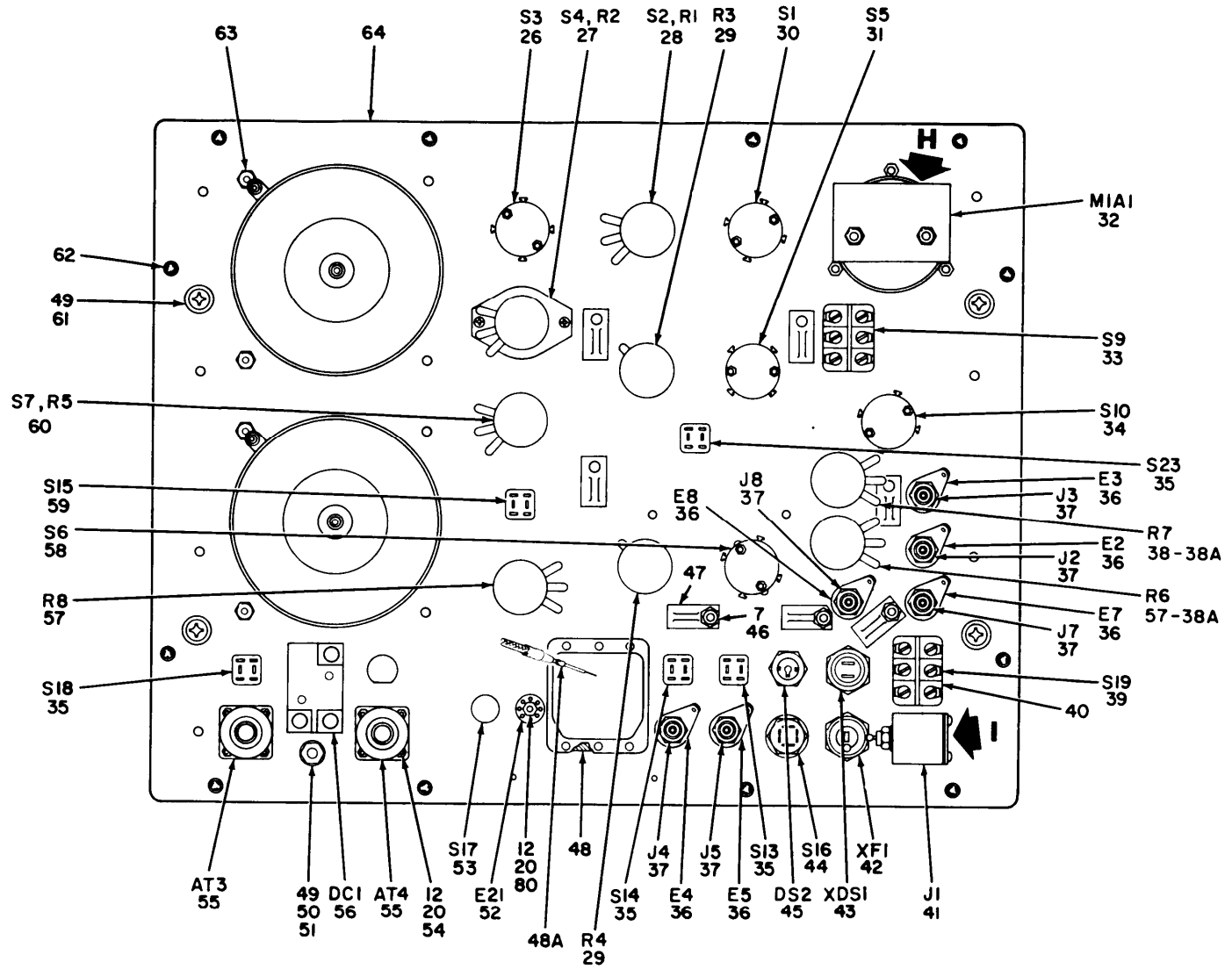

Figure 26. Control Panel Assembly (Sheet 1 of 4)

EL2VS034



REAR VIEW

Figure 26. Control Panel Assembly (Sheet 2 of 4)

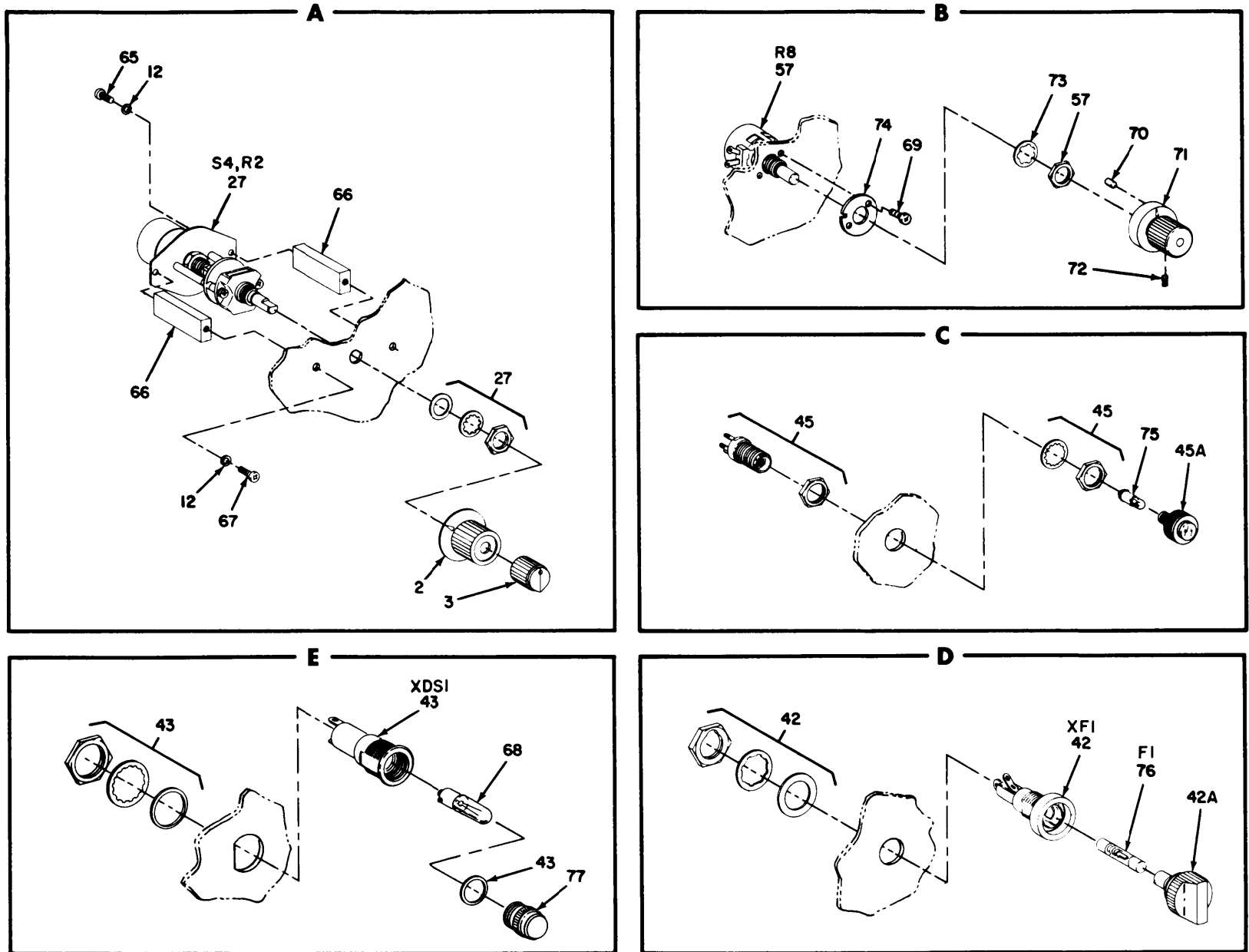

T.M. 11-6825-2611-24P

Figure 26. Control Panel Assembly (Sheet 3 of 4)

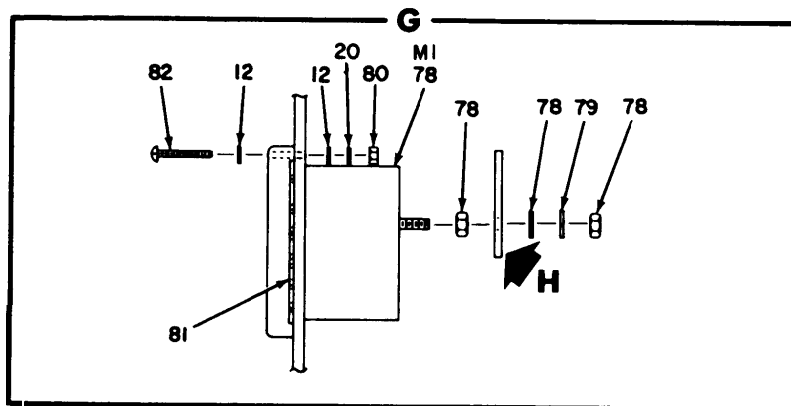
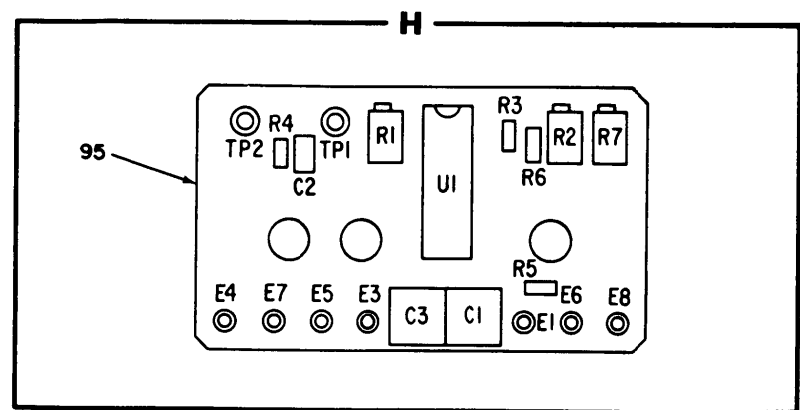
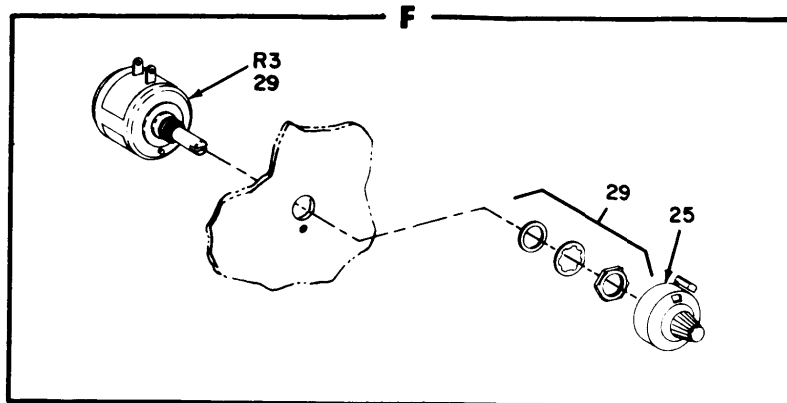

94

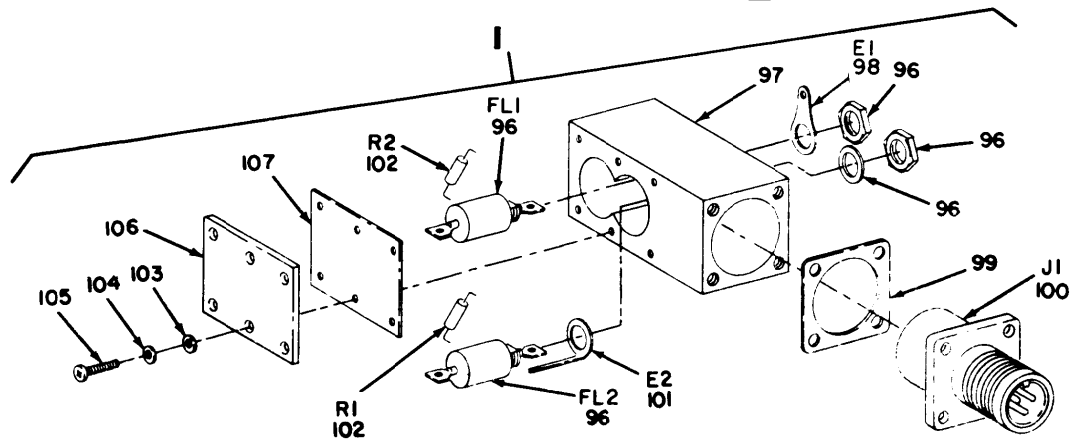

LEGEND

REF DES	ITEM NO.
C1	90
C2	93
C3	90
E1	88
E3	88
E4	88
E5	88
E6	88
E7	88
E8	83
R1	86
R2	86
R3	84
R4	92
R5	89
R6	85
R7	87
TP1	94
TP2	91
U1	83

T.M. 11-6625-26111-24P

Figure 26. Control Panel Assembly (Sheet 4 of 4)

EL2V5037

SECTION II		TM11-6625-2611-24P						
(1)	(2)	(3)	(4)	(5)	(6)	(7)	(8)	
ILLUSTRATION					DESCRIPTION	USABLE ON CODE	QTY	
(A)	(B)	NATIONAL	PART	FSCM		U/M	INC	
FIG	ITEM	STOCK	NUMBER				IN	
NO	NO	NUMBER					UNIT	
GROUP 0117 CONTROL PANEL ASSEMBLY								
26	1	PADZZ	5355-00-680-1357	MS91528-1F2B	96906		EA 4	
26	2	PAOZZ	5355-00-762-1493	MS91528-1F2BC	96906		EA 3	
26	3	PAOZZ		MS91528-0C1G	96906		EA 3	
26	4	PAOZZ		MS91528-1K2B	96906		EA 1	
26	5	PAHZA		3954-80C	09992		EA 1	
26	6	PAHZZ	5305-00-054-6655	MS51957-31	96906		EA 4	
26	7	PAHZZ	5310-00-722-5998	MS15795-805	96906		EA 10	
26	8	PAHZA		3954-80B	09992		EA 1	
26	9	XDHZZ		1061	88245		EA 2	
26	10	XDHZZ		931	88245		EA 4	
26	11	PAHZZ		MS51957-18	96906		EA 3	
26	12	PAHZZ	5310-00-723-9676	NAS620C4L	80205		EA 36	
26	13	XDHZZ	5935-00-113-0352	M39012-25-0011	81349		EA 2	
26	14	PAHZZ	5305-00-054-5650	MS51957-16	96906		EA 8	
26	15	XDHZZ		1775A	71279		EA 1	
26	16	PAHZZ		T184BS	18203		EA 1	
26	17	PAOZZ	5355-00-552-1810	MS91528-1K1B	96906		EA 1	
26	18	XDHZZ		ON089559-3	98230		EA 1	
26	19	PAHZZ	5305-00-054-5649	MS51957-15	96906		EA 6	
26	20	PAHZZ	5310-00-933-8118	MS35338-135	96906		EA 20	
26	21	PAHZZ	5305-00-054-6653	MS51957-29	96906		EA 3	
26	22	PAHZZ	5305-00-066-7325	MS24693C5	96906		EA 4	
26	23	PAOZZ	5355-00-994-3435	MS91528-1E2B	96906		EA 2	
26	24	PAHZZ		DRSS7500-8C5	08524		EA 12	
26	25	PAHZZ		11-9-16	02111		EA 2	
26	26	PAHZZ		277458A3	87034		EA 1	
26	27	PAHZZ		5-18681-483-9	87034		EA 1	
26	28	PAHZZ		277462A1P	87034		EA 1	
26	29	PAHZZ		3500S135-104-102 2	80294		EA 2	
26	30	PAHZZ		277457A2	87034		EA 1	
26	31	PAHZZ		277459A1	87034		EA 1	
26	32	XDHHZ		151946	45413		EA 1	
26	33	PAHZZ	5930-00-445-9274	MS27407-4	96906		EA 1	
26	34	PAHZZ		5-31431-312	87034		EA 1	
26	35	PAHZZ	5930-00-913-2983	MS90311-231	96906		EA 4	
26	36	XDHZZ	5940-00-058-4544	639	79963		EA 6	
26	37	PAHZZ	5935-00-835-0510	M39012-21-0001	81349		EA 6	
26	38	PAHZZ		RV4SAYS501E	81349		EA 1	

SECTION II		TM11-6625-2611-24P						
(1)	(2)	(3)	(4)	(5)	(6)	(7)	(8)	
ILLUSTRATION					DESCRIPTION	USABLE ON CODE	QTY INC IN UNIT	
(A)	(B)	NATIONAL	PART	FSCM		U/M		
FIG	ITEM	STOCK	NUMBER					
NO	NO	NUMBER	NUMBER					
26	38A	PAHZZ 5310-00-183-4355	AN960C616L	88044	WASHER, FLAT	EA	2	
26	39	PAHZZ 5930-00-655-4241	MS24524-23	96906	SWITCH, TOGGLE	EA	1	
26	40	XDHZZ	11A.144	79963	TERMINAL, LUG	EA	12	
26	41	XDHHZ	152150	45413	CONNECTOR-FILTER	EA	1	
26	42	PAHZZ 5920-00-881-6584	FHL17G2	81349	FUSE HOLDER	EA	1	
26	42A	PAOZZ	349250-020	75915	KNOB ASSEMBLY, FUSE	EA	1	
26	43	PAHZZ	LH76-2	81349	LIGHT, INDICATOR	EA	1	
26	44	PAHZZ 5930-00-224-5815	MS27903-5	96906	SWITCH, PUSHBUTTON	EA	1	
26	45	PAHZZ 6210-00-926-6905	MS25041-6-327	96906	INDICATOR, PUSH TO	EA	1	
26	45A	PAOZZ	800-03331-500	72619	LENS CAP ASSEMBLY	EA	1	
26	46	PAHZZ	F22K2-62	72962	NUT, SELF-LOCKING, CA	EA	3	
26	47	XDHZZ 5340-00-917-8296	TC105A	59730	CLAMP, TIE WRAP	EA	7	
26	48	XDHZZ	150300	45413	SPACER, CONNECTOR	EA	1	
26	48A	XDHZZ	D101-20	06090	SOLDER SLEVE	EA	4	
26	49	PAHZZ 5310-00-781-9483	NAS620C10L	80205	WASHER, FLAT	EA	5	
26	50	PAHZZ 5310-00-933-8120	MS35338-138	96906	WASHER, LOCK	EA	1	
26	51	PAHZZ 5310-00-934-9765	MS35650-304	96906	NUT, PLAIN, HEXAGON	EA	1	
26	52	XDHZZ 5940-00-939-7825	SE26XF03	81349	TERMINAL, STUD	EA	1	
26	53	PAHZZ	M3786-20-105	81349	SWITCH, ROTARY	EA	1	
26	54	PAHZZ 5310-00-934-9748	MS35649-244	96906	NUT, PLAIN, HEXAGON	EA	10	
26	55	PAHZZ	A305ES	18203	ATTENUATOR, FIXED	EA	2	
26	56	PAHZZ	151849	45413	COUPLER ASSEMBLY, 20	EA	1	
26	57	PAHZZ	RV45AYS253A	81349	RESISTOR, VARIABLE	EA	2	
26	58	PAHZZ	5-24791-415	87034	SWITCH, ROTARY	EA	1	
26	59	PAHZZ 5930-00-929-4907	MS90311-311	96906	SWITCH, TOGGLE	EA	1	
26	60	PAHZZ	277463A1P	87034	SWITCH, ROTARY	EA	1	
26	61	PAHZZ 5305-00-059-3660	MS51958-64	96906	SCREW, MACHINE	EA	4	
26	62	PAHZZ	A370112	86928	WASHER, FLAT	EA	12	
26	63	PAHZZ	PLC632	46384	NUT, SELF-LOCKING, CL	EA	4	
26	64	XDHHD	152026	45413	PANEL, FRONT	EA	1	
26	65	XDHZZ 5305-00-054-5647	MS51957-13	96906	SCREW, MACHINE	EA	2	
26	66	XDHZZ	139708	45413	SUPPORT, SWITCH	EA	2	
26	67	PAHZZ 5305-00-054-5648	MS51957-14	96906	SCREW, MACHINE	EA	2	
26	68	PAOZZ	NE51H	81349	LAMP, NEON	EA	1	
26	69	PAHZZ 5305-00-054-5636	MS51957-2	96906	SCREW, MACHINE	EA	2	
26	70	PAOZZ	SSB46N	01226	PLUNGER, QUICK RELEA	EA	1	
26	71	PAOOO	139671-2	45413	KNOB, DETENT	EA	1	
26	72	PAOZZ 5305-00-051-4496	MS51973-18	96906	SETSCREW	EA	2	
26	73	PAHZZ	1145	83330	WASHER, LOCKING	EA	1	
26	74	PAOZZ	139671-1	45413	PLATE, DETENT	EA	1	

SECTION II (1) ILLUSTRATION		(2)	(3)	(4)	(5)	TM11-6625-2611-24P (6)	(7)	(8)
(A) FIG NO	(B) ITEM NO	SMR CODE	NATIONAL STOCK NUMBER	PART NUMBER	FSCM	DESCRIPTION	USABLE ON CODE	U/M INC IN UNIT
26	75	PAOZZ	6240-00-155-7836	MS25237-327	96906	LAMP, INCANDESCENT	EA	1
26	76	PAOZZ	5920-00-284-9220	F02B250V1A	81349	FUSE, CARTRIDGE	EA	1
26	77	PAOZZ	6210-00-753-2270	LC14CD3	81349	LENS	EA	1
26	78	PAHZZ		623-18227	77221	METER, ELECTRICAL	EA	1
26	79	PAHZZ		MS35333C72	96906	WASHER, LOCK	EA	2
26	80	PAHZZ	5310-00-208-3786	NAS671C4	80205	NUT, PLAIN, HEXAGON	EA	4
26	81	XDHZZ		01-0401-1845	12881	WIRE MESH, KNTTED	RL	V
26	82	PAHZZ	5305-00-054-5654	MS51957-20	96906	SCREW, MACHINE	EA	3
26	83	PAHZZ		134837-1	45413	MICROCIRCUIT	EA	1
26	84	XDHZZ	5905-00-466-1215	RCR05G123JS	81349	RESISTOR, FIXED	EA	1
26	85	XDHZZ		RNC50H3650FM	81349	RESISTOR, FIXED, FILM	EA	1
26	86	PAHZZ	5905-00-459-0243	RJ26FX202	81349	RESISTOR, VARIABLE	EA	2
26	87	PAHZZ	5905-00-192-3350	RJ26FX201	81349	RESISTOR, VARIABLE, N	EA	1
26	88	XDHZZ		2520B4	88245	TERMINAL, STUD	EA	7
26	89	XDHZZ	5905-00-401-7430	RCR05G752JS	81349	RESISTOR, FIXED	EA	1
26	90	XDHZZ		M39014-02-1407	81349	CAPACITOR, FIXED	EA	2
26	91	XDHZZ		1022-890RED	12615	TERMINAL, FEEDTHRU	EA	1
26	92	XDHZZ	5905-00-470-9163	RCR05G622JS	81349	RESISTOR, FIXED	EA	1
26	93	XDHZZ		M39014-01-1222	81349	CAPACITOR, FIXED, CER	EA	1
26	94	XDHZZ		1022-890BROWN	12615	TERMINAL, FEEDTHRU	EA	1
26	95	XAHZZ		151947	45413	PRINTED WIRING	EA	1
26	96	XDHZZ		2320-012	16546	FILTER, RADIO	EA	2
26	97	XAHZZ		152147	45413	HOUSING	EA	1
26	98	XDHZZ		SL1468	08289	LUG-LOCKING, TERMINAL	EA	1
26	99	XDHZZ		152149-2	45413	GASKET	EA	1
26	100	XDHZZ	5935-00-726-0708	MS3102R10SL3P	96906	CONNECTOR	EA	1
26	101	XDHZZ		566	79963	TERMINAL, LUG	EA	1
26	102	XDHZZ	5905-00-110-0388	RCR07G104JS	81349	RESISTOR, FIXED	EA	2
26	103	PAHZZ	5310-00-595-6211	MS15795-803	96906	WASHER, FLAT	EA	6
26	104	PAHZZ	5310-00-933-8118	MS35338-135	96906	WASHER, LOCK	EA	6
26	105	XDHZZ	5305-00-054-5647	MS51957-13	96906	SCREW, MACHINE	EA	6
26	106	XAHZZ		152148	45413	COVER	EA	1
26	107	XDHZZ		152149-1	45413	GASKET	EA	1

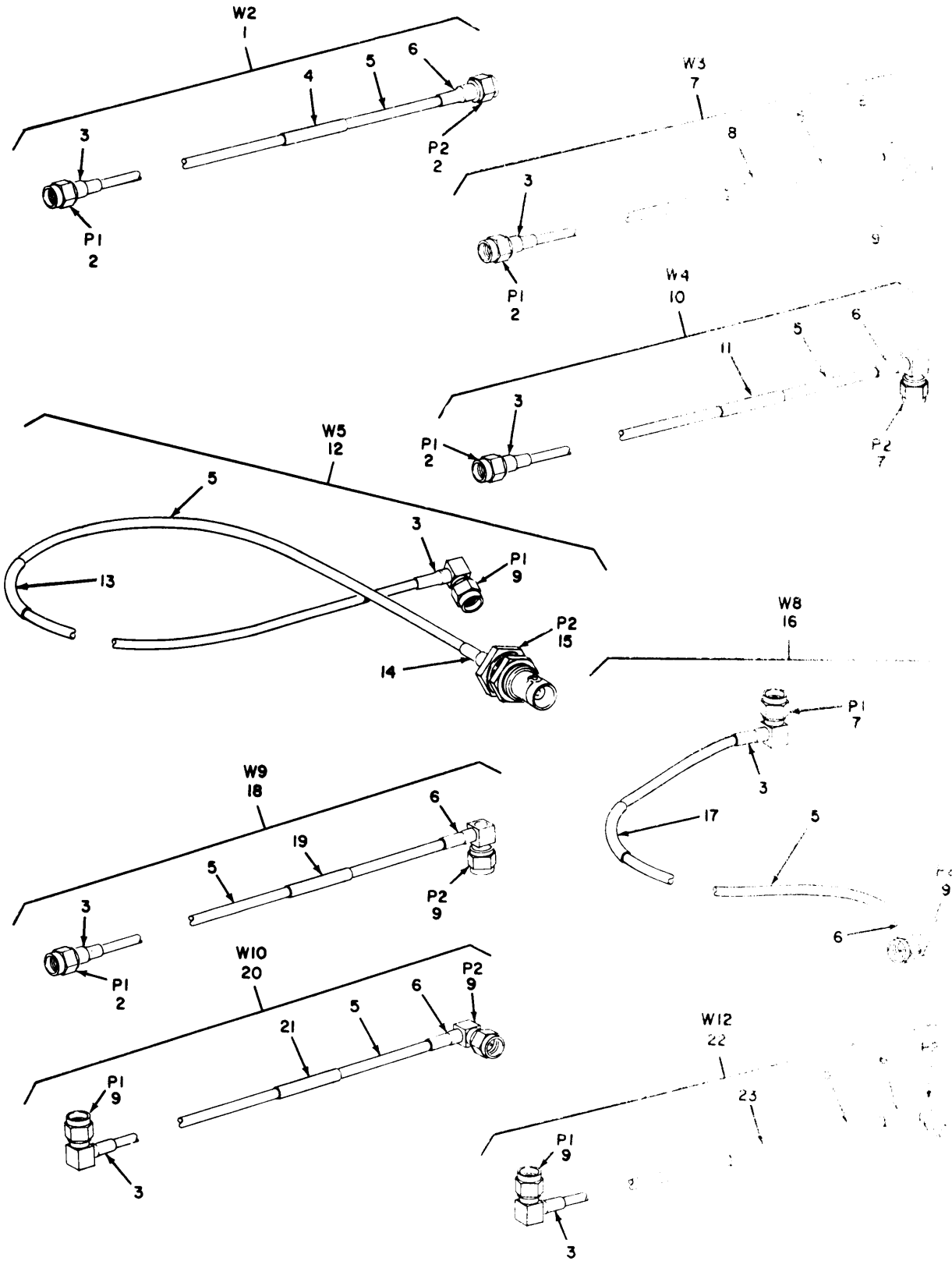

Figure 27. Cable Assemblies, RF (152177 -- and 152178 --) (Sheet 1 of 3)

EL2VS038

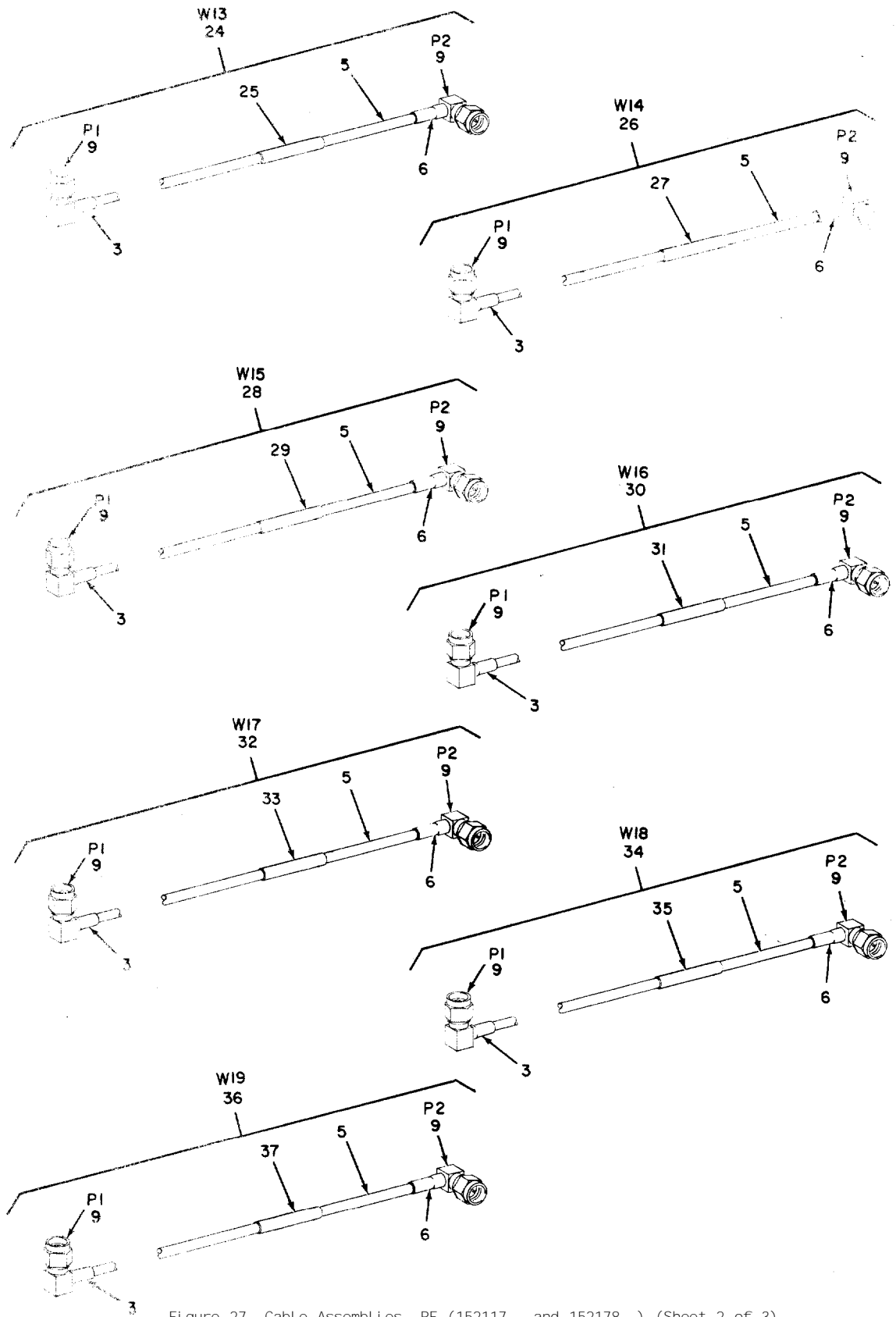

Figure 27. Cable Assemblies. RF (152117-- and 152178--) (Sheet 2 of 3)

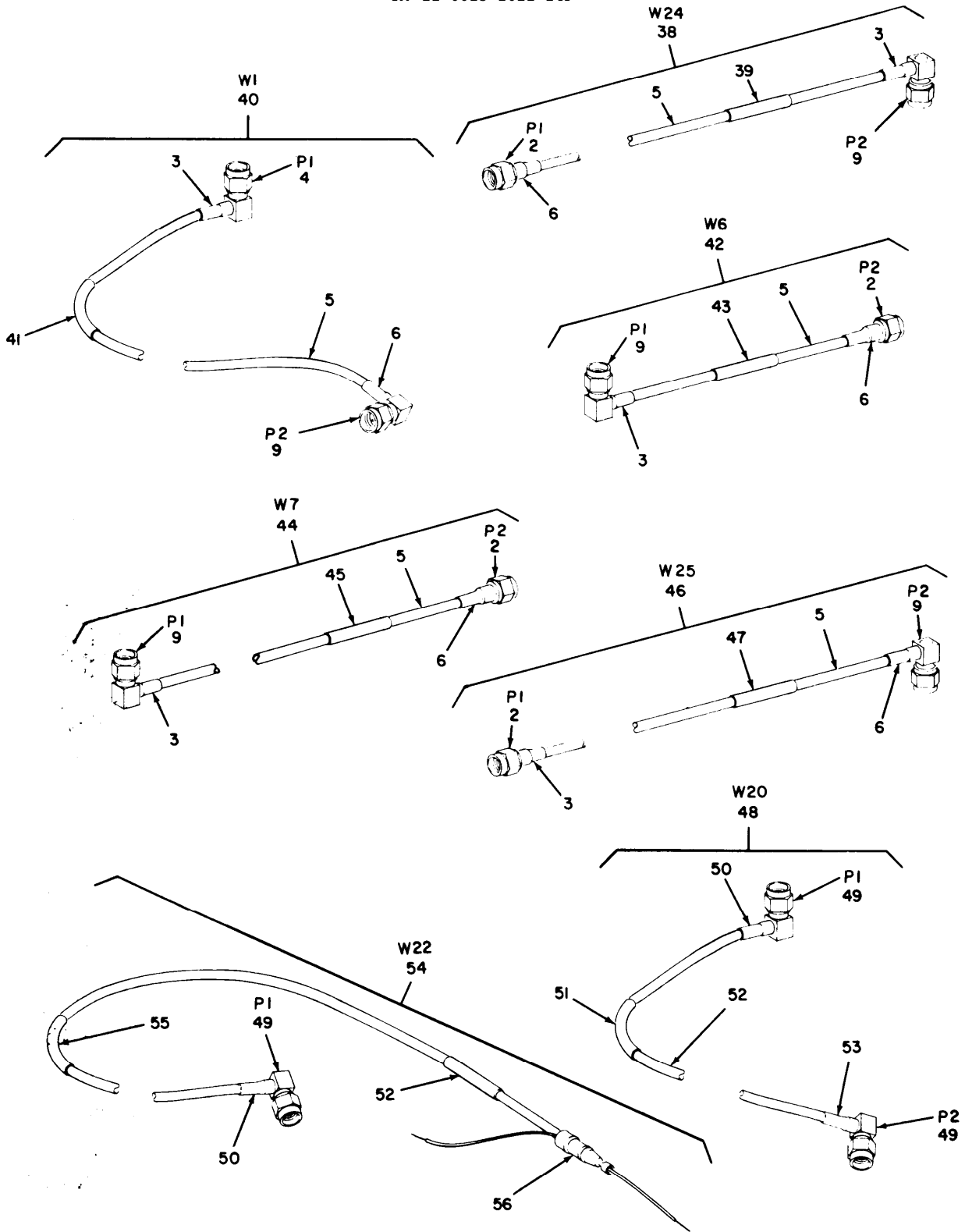
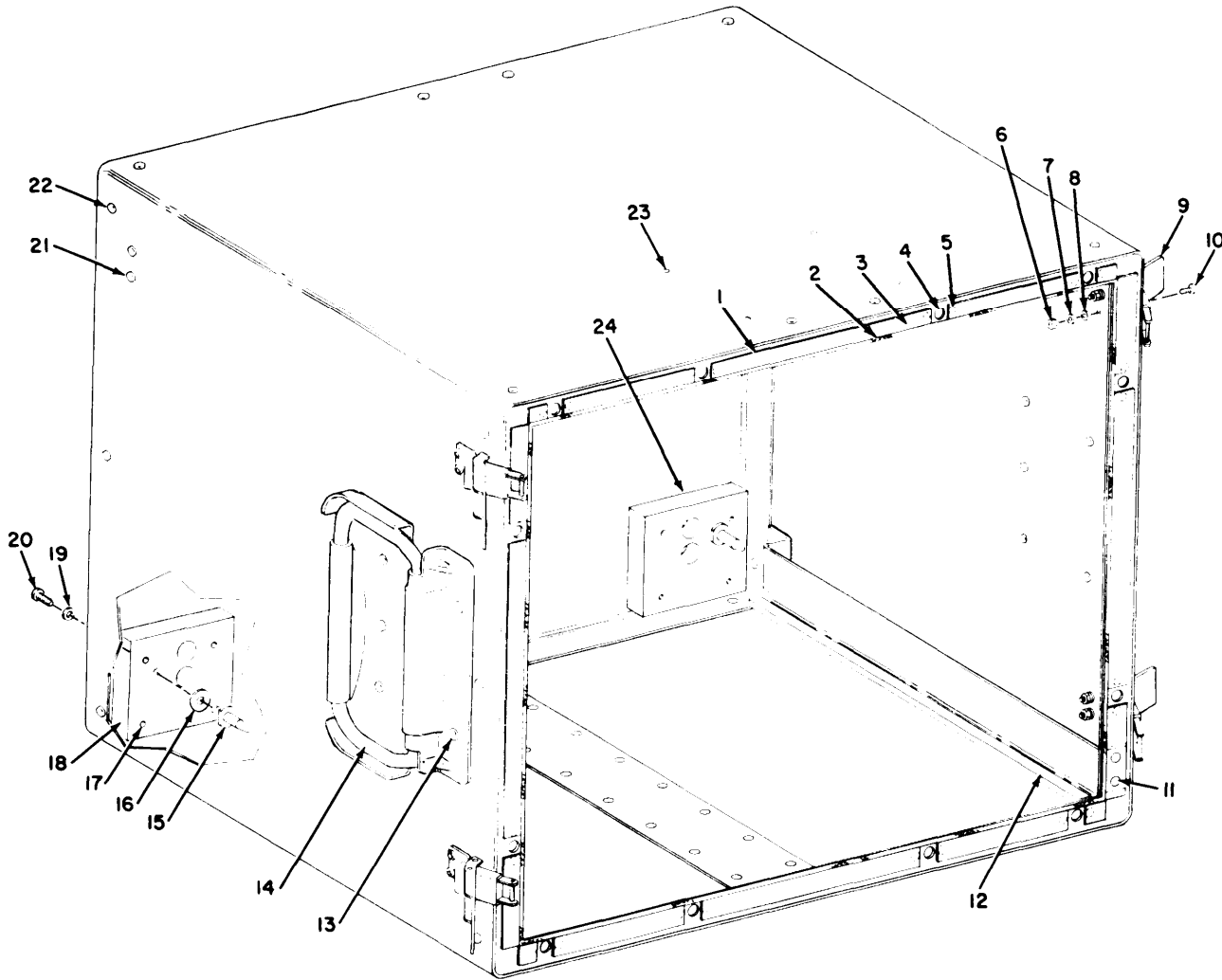

Figure 27. Cable Assemblies, RF (152177-- and 152178 --) (Sheet 3 of 3)

EL2V5040

SECTION II (1) ILLUSTRATION (A) FIG NO		(2) ITEM NO	(3) SMR CODE	(4) NATIONAL STOCK NUMBER	(5) PART NUMBER	(6) FSCM	DESCRIPTION	USABLE ON CODE	(7) U/M	(8) QTY INC IN UNIT
						TM11-6625-2611-24P				
							GROUP 0118 CABLE ASSEMBLIES, RF (152177--- AND 152178---)			
27	1		XDHHH	152177-2		45413	CABLE ASSEMBLY		EA	1
27	2		XDHZZ	531-8994		16179	CONNECTOR, PLUG		EA	2
27	2		XDHZZ	511-8994		16179	CONNECTOR, PLUG		EA	1
27	2		XHDZZ	511-8994		16179	CONNECTOR, PLUG		EA	1
27	2		XDHZZ	511-8994		16179	CONNECTOR, PLUG		EA	1
27	2		XDHZZ	511-8994		16179	CONNECTOR, PLUG		EA	1
27	2		XDHZZ	511-8994		16179	CONNECTOR, PLUG		EA	1
27	2		XDHZZ	511-8994		16179	CONNECTOR, PLUG		EA	1
27	3		XDHZZ	152299-1		45413	BAND, CABLE MARKING		EA	1
27	4		XDHZZ	152299-6		45413	BAND, CABLE MARKING		EA	1
27	5		XDHZZ	134834-1		45413	CABLE, COAXIAL		RL	V
27	6		XDHZZ	152299-2		45413	BAND, CABLE MARKING		EA	1
27	7		XDHHH	152177-3		45413	CABLE ASSEMBLY		EA	1
27	8		XDHZZ	152299-7		45413	BAND, CABLE MARKING		EA	1
27	9		XDHZZ	531-8997		16179	CONNECTOR, PLUG		EA	2
27	10		XDHHH	152177-4		45413	CABLE ASSEMBLY		EA	1
27	11		XDHZZ	152299-8		45413	BAND, CABLE MARKING		EA	1
27	12		XDHHH	152177-5		45413	CABLE ASSEMBLY		EA	1
27	13		XDHZZ	152299-9		45413	BAND, CABLE MARKING		EA	1
27	14		XDHZZ	152299-3		45413	BAND, CABLE MARKING		EA	1
27	15		XDHZZ	M39012-19-0503		81349	CONNECTOR, RECEPTACL		EA	1
27	16		XDHHH	152177-7		45413	CABLE ASSEMBLY		EA	1
27	17		XDHZZ	152299-11		45413	BAND, CABLE MARKING		EA	1
27	18		XDHHH	152177-8		45413	CABLE ASSEMBLY		EA	1
27	19		XDHZZ	152299-12		45413	BAND, CABLE MARKING		EA	1
27	20		XDHHH	152177-9		45413	CABLE ASSEMBLY		EA	1
27	21		XDHZZ	152299-13		45413	BAND, CABLE MARKING		EA	1
27	22		XDHHH	152177-10		45413	CABLE ASSEMBLY		EA	1
27	23		XDHZZ	152299-14		45413	BAND, CABLE MARKING		EA	1
27	24		XDHHH	152177-11		45413	CABLE ASSEMBLY		EA	1
27	25		XDHZZ	152299-15		45413	BAND, CABLE MARKING		EA	1
27	26		XDHHH	152177-12		45413	CABLE ASSEMBLY		EA	1
27	27		XDHZZ	152299-16		45413	BAND, CABLE MARKING		EA	1
27	28		XDHHH	152177-13		45413	CABLE ASSEMBLY		EA	1
27	29		XDHZZ	152299-17		45413	BAND, CABLE MARKING		EA	1
27	30		XDHHH	152177-14		45413	CABLE ASSEMBLY		EA	1
27	31		XDHZZ	152299-18		45413	BAND, CABLE MARKING		EA	1
27	32		XDHHH	152177-15		45413	CABLE ASSEMBLY		EA	1

SECTION II		TM11-6625-2611-24P						
(1)	(2)	(3)	(4)	(5)	(6)	(7)	(8)	
ILLUSTRATION								
(A)	(B)	NATIONAL	PART	FSCM	DESCRIPTION	USABLE ON CODE	U/M	
FIG	ITEM	STOCK	NUMBER				INC	
NO	NO	NUMBER					IN	
							UNIT	
27	33	XDHZZ	152299-19	45413	BAND,CABLE MARKING		EA 1	
27	34	XDHHH	152177-16	45413	CABLE ASSEMBLY		EA 1	
27	35	XDHZZ	152299-20	45413	BAND,CABLE MARKING		EA 1	
27	36	XDHHH	152177-17	45413	CABLE ASSEMBLY		EA 1	
27	37	XDHZZ	152299-21	45413	BAND,CABLE MARKING		EA 1	
27	38	XDHHH	152177-18	45413	CABLE ASSEMBLY		EA 1	
27	39	XDHZZ	152299-22	45413	BAND,CABLE MARKING		EA 1	
27	40	XDHHH	152177-19	45413	CABLEASSEMBLY		EA 1	
27	41	XDHZZ	152299-23	45413	BAND,CABLE MARKING		EA 1	
27	42	XDHHH	152177-20	45413	CABLE ASSEMBLY		EA 1	
27	43	XDHZZ	152299-24	45413	BAND,CABLE MARKING		EA 1	
27	44	XDHHH	152177-21	45413	CABLE ASSEMBLY		EA 1	
27	45	XDHZZ	152299-25	45413	BAND,CABLE MARKING		EA 1	
27	46	XDHHH	152177-22	45413	CABLE ASSY, R.F		EA 1	
27	47	XDHZZ	152299-31	45413	BAND,CABLE MARKING		EA 1	
27	48	XDHHH	152178-1	45413	CABLE ASSEMBLY		EA 1	
27	49	XDHZZ	5935-00-932-9144	2037-5006	26805 CONNECTOR,PLUG		EA 2	
27	50	XDHZZ	152299-29	45413	BAND,CABLE MARKING		EA 1	
27	51	XDHZZ	152299-26	45413	BAND,CABLE MARKING		EA 1	
27	52	XDHZZ	6145-01-032-5429	250-3996	98278 CABLE,RADIO		RL V	
27	53	XDHZZ	152299-30	45413	BAND,CABLE MARKING		EA 1	
27	54	XDHHH	152178-2	45413	CABLE ASSEMBLY		EA 1	
27	55	XDHZZ	152299-27	45413	BAND,CABLE MARKING		EA 1	
27	56	XDHZZ	330592	00779	SPLICE,CONDUCTOR		EA 1	



TM 11-6625-2611-24P

Figure 28. Instrument Case

EL2VS041

SECTION II (1) ILLUSTRATION (A) (B) FIG ITEM NO NO		(2) SMR CODE	(3) NATIONAL STOCK NUMBER	(4) PART NUMBER	(5) FSCM	TM11-6625-2611-24P (6) DESCRIPTION	(7) USABLE ON CODE U/M	(8) QTY INC IN UNIT
						GROUP 0119 INSTRUMENT CASE		
28	1	XDHHH		139850	45413	GASKET,RADIO	EA	1
28	2	XDHZZ		01-0101-0218	12881	SHIELDING GASKET,EL	RL	V
28	3	XDHZZ		TYPE2GRADEACOND MEDIUM	81349	SPONGE,NEOPHRENE	RL	V
28	4	XDHZZ		NA401-82	72962	NUT,ANCHOR	EA	12
28	5	XDHZZ	5320-00-117-6938	MS20426AD3-4	96906	RIVET,FLATHEAD	EA	24
28	6	PAHZZ		MS35649-264	96906	NUT,PLAIN,HEXAGON	EA	8
28	7	PAHZZ	5310-00-054-0041	NAS620C6L	80205	WASHER,FLAT	EA	8
28	8	PAHZZ	5310-00-929-6395	MS35338-136	96906	WASHER,LOCK	EA	8
28	9	XDHZZ		CB83314-2CE	98003	CATCH	EA	4
28	10	PAHZZ		MS51957-28	96906	SCREW,MACHINE	EA	8
28	11	XDHZZ	5320-00-117-6950	MS20426AD4-5	96906	RIVET,FLATHEAD	EA	12
28	12	XDHZZ		137642-4	45413	GUIDE,MODULE	EA	2
28	13	XDHZZ	5320-00-754-0992	MS20470AD6-7	96906	RIVET,UNIVERSAL	EA	10
28	14	XDHZZ		ZSP3-310-2	98376	HANDLE	EA	2
28	15	XDHZZ		152217	45413	PIN,SHEAR	EA	2
28	16	PAHZZ	5310-00-582-5677	MS15795-810	96906	WASHER,FLAT	EA	2
28	17	XAHZZ		MS21209C0820	96906	INSERT,SCREW THREAD	EA	4
28	18	XDHZZ		152218-1	45413	BLOCK,ALIGNMENT	EA	1
28	19	PAHZZ	5310-00-880-5978	MS15795-807	96906	WASHER,FLAT	EA	8
28	20	PAHZZ	5305-00-054-6668	MS51957-43	96906	SCREW,MACHINE	EA	8
28	21	XDHZZ	5320-00-117-6829	MS20470AD4-7	96906	RIVET,UNIVERSAL	EA	6
28	22	XDHZZ	5320-00-754-0822	MS20470AD4-5	96906	RIVET,UNIVERSAL	EA	20
28	23	PAHZZ		M45938-5-2C	81349	NUT,SELF-LOCKING,SP	EA	4
28	24	XAHZZ		152218-98	45413	BLOCK	EA	1

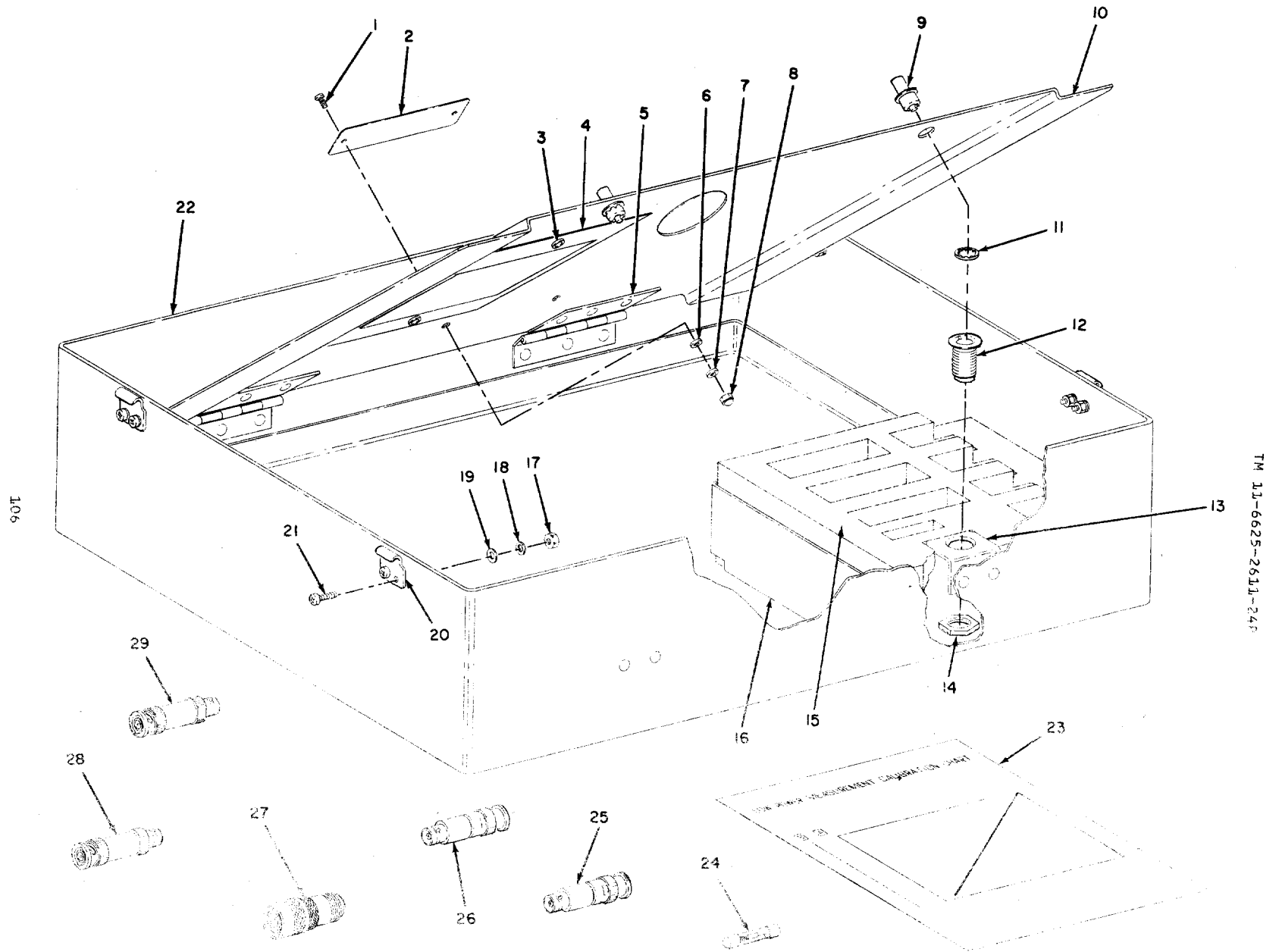
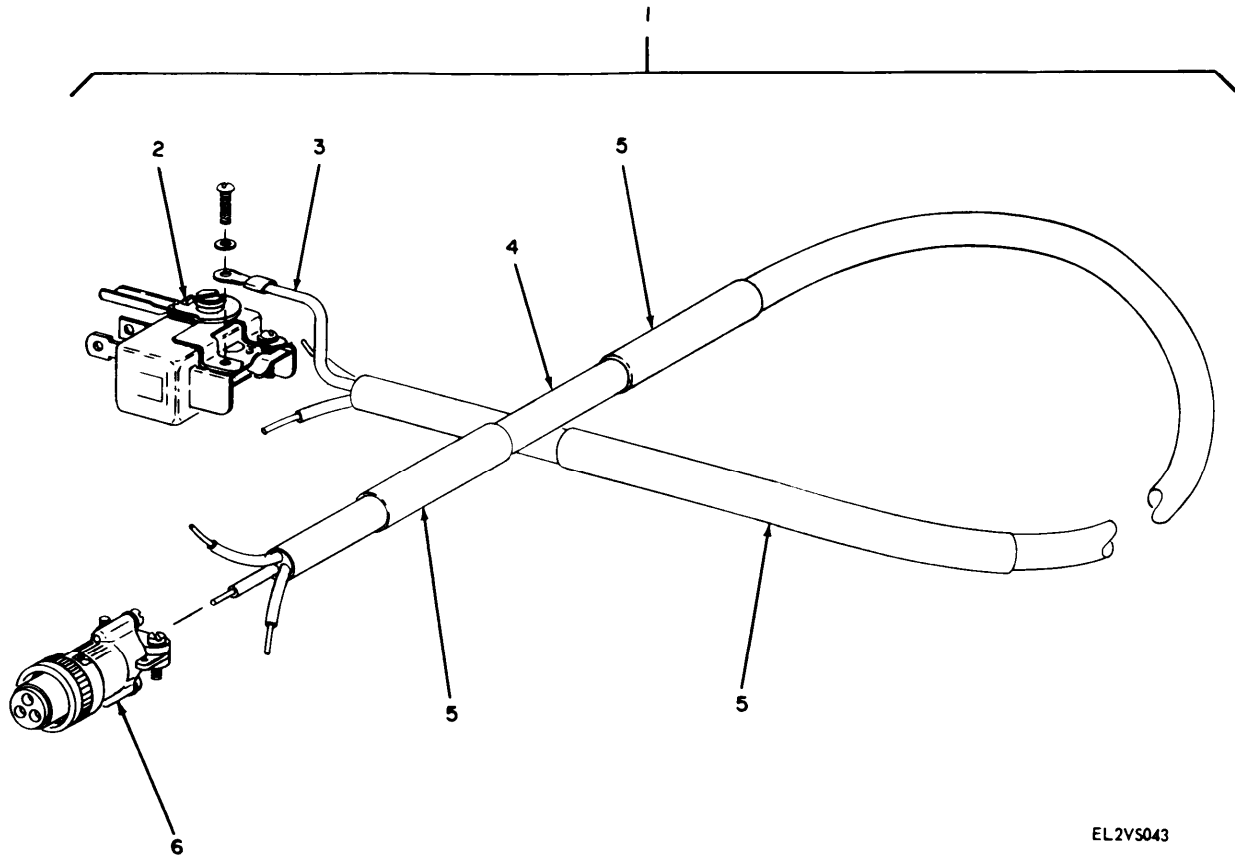

Figure 29. Cover, Test Set MX9944/APM-305A

SECTION II		TM11-6625-2611-24P						
(1)	(2)	(3)	(4)	(5)	(6)	(7)	(8)	
ILLUSTRATION								
(A)	(B)	NATIONAL	PART	FSCM	DESCRIPTION	USABLE ON CODE	U/M	
FIG	ITEM	STOCK	NUMBER					
NO	NO	NUMBER	NUMBER				INC	
							IN	
							UNIT	
					GROUP 02 COVER, TEST SET MX9944/APM-305A			
29	1	XDHZZ	5305-00-054-5647	MS51957-13	96906	SCREW,MACHINE	EA 2	
29	2	XDHZZ		152051	45413	PLATE	EA 1	
29	3	XDHZZ	5325-00-171-5733	SE64	61957	EYELET	EA 2	
29	4	XDHZZ		152330	45413	ENVELOPE	EA 1	
29	5	XDHZZ		MS20257-5	96906	HINGE,CONTINUOUS,2	EA 2	
29	6	PAHZZ	5310-00-057-0573	NAS620C4	80205	WASHER,FLAT	EA 2	
29	7	PAHZZ	5310-00-933-8118	MS35338-135	96906	WASHER,LOCK	EA 2	
29	8	XDHZZ		C5947-2	70318	NUT,PLAIN,CAP	EA 2	
29	9	XDHZZ	5325-00-966-6608	15S1-3-1AF	71286	FASTENER,CYLINDER	EA 2	
29	10	XDHZZ		152216-98	45413	PANEL, TOP	EA 1	
29	11	XDHZZ	5310-00-942-5139	15S11-2AE	71286	RING,RETAINING	EA 2	
29	12	PAHZZ		15R1-1AE	71286	RECEPTACLE,TURNLOCK	EA 2	
29	13	XDHZZ		152216-97	45413	ANGLE	EA 2	
29	14	PAHZZ	5310-00-791-8947	15R10-LAD	71286	NUT,RETAINING	EA 2	
29	15	XDHHH		152216	45413	COVER ASSEMBLY,TEST	EA 1	
29	15	XDHZZ		152226	45413	PAD,RETAINER	EA 1	
29	16	XDHZZ		152216-96	45413	BRACKET	EA 1	
29	17	PAHZZ		MS35646-264	96906	NUT,PLAIN,HEXAGON	EA 8	
29	18	PAHZZ	5310-00-054-0041	NAS620C6L	80205	WASHER,FLAT	EA 8	
29	19	PAHZZ	5310-00-929-6395	MS35338-136	96906	WASHER,LOCK	EA 8	
29	20	XDHZZ		HS83314CE	98003	STRIKE,LATCH	EA 4	
29	21	PAHZZ		MS51957-28	96906	SCREW,MACHINE	EA 8	
29	22	XDHHH		152216	45413	COVER ASSEMBLY	EA 1	
29	23	PAOZZ		151944-2	45413	CHART,CONVERSION	EA 1	
29	24	PAOZZ	5920-00-284-9220	F02B250V1A	81349	FUSE,CARTRIDGE	EA 1	
29	25	PAOZZ		134646-1	45413	TERMINATION	EA 2	
29	26	PAOZZ		134646-2	45413	TERMINATION	EA 1	
29	27	PAOZZ	5935-00-665-6543	UG565AU	81349	ADAPTER,CONNECTOR	EA 2	
29	28	PAOZZ		134645-1	45413	ATTENUATOR,FIXED,15	EA 1	
29	29	PAOZZ		134645-2	45413	ATTENUATOR,FIXED,30	EA 1	

108



EL2VS043

Figure 30. Cable Assembly, Power

SECTION II						TM11-6625-2611-24P		
(1)	(2)	(3)	(4)	(5)	(6)	(7)	(8)	
ILLUSTRATION							QTY	
(A)	(B)	NATIONAL			DESCRIPTION		INC	
FIG	ITEM	STOCK	PART	FSCM		USABLE ON CODE	IN	
NO	NO	NUMBER	NUMBER				UNIT	
					GROUP 03 CABLE ASSEMBLY, POWER			
30	1	PDOOO	139529	45413	CABLE ASSEMBLY,POWE	EA	1	
30	2	PAOZZ	5935-00-843-7362	81349	CONNECTOR,PLUG	EA	1	
30	3	XDOZZ	5940-00-204-8966	96906	TERMINAL,LUG	EA	1	
30	4	PAOZZ	CO-03LGF3-180260	81349	CABLE,ELECTRICAL	RL	V	
30	5	XDOZZ	CLASSI.375DIAYEL LOW	81349	INSULATION,SLEEVING	RL	V	
30	6	PAOZZ	MS3106E10SL3S	96906	CONNECTOR,PLUG,ELEC	EA	1	

110

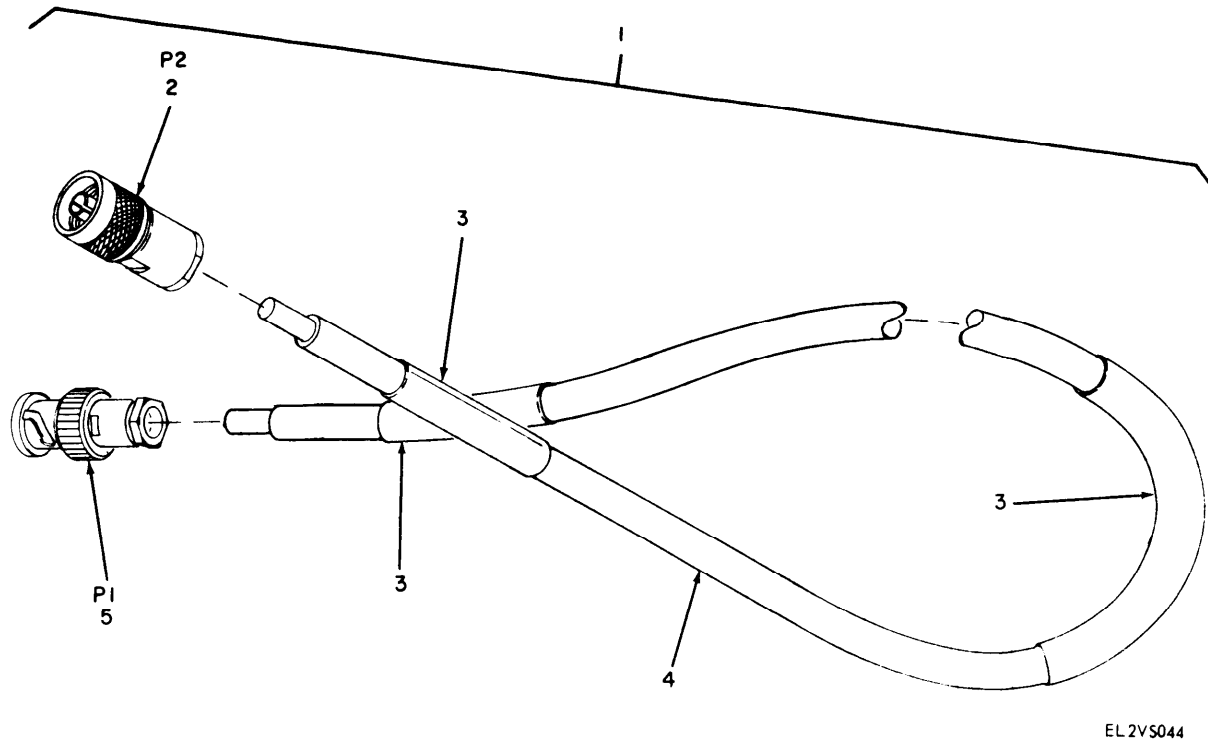

EL2VS044

Figure 31. Cable Assembly, RF

SECTION II		TM11-6625-2611-24P						
(1)	(2)	(3)	(4)	(5)	(6)	(7)	(8)	
ILLUSTRATION					DESCRIPTION		QTY	
(A)	(B)	NATIONAL	PART	FSCM		USABLE ON CODE	INC	
FIG	ITEM	STOCK	NUMBER				IN	
NO	NO	NUMBER					UNIT	
					GROUP 04 CABLE ASSEMBLY, RF			
31	1	PDOOO	139528	45413	CABLE ASSEMBLY	EA	1	
31	2	PAOZZ	UG536BU	80064	CONNECTOR, PLUG	EA	1	
31	3	XDOZZ	CLASSI.25DIAYELL OW	81349	INSULATION, SLEEVING	RL	V	
31	4	PAOZZ	6145-00-681-7849	RG223U	81349	CABLE, COAXIAL	RL	V
31	5	PAOZZ	M39012-16-0001	81349	CONNECTOR, PLUG	EA	1	

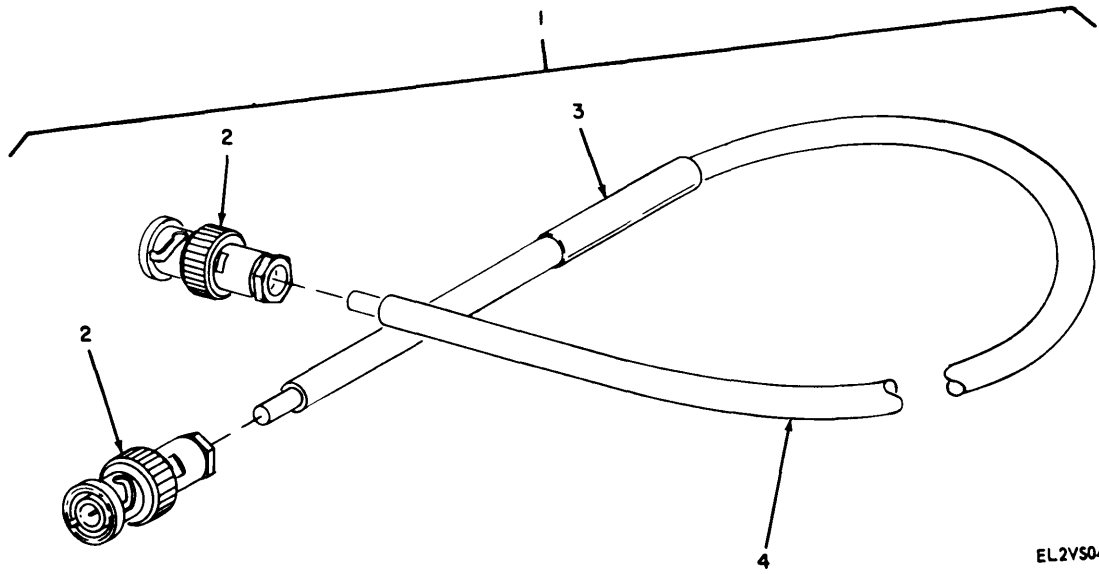

EL2VS045

Figure 32. Cable Assembly, Video

SECTION II						TM11-6625-2611-24P		
(1)	(2)	(3)	(4)	(5)	(6)	(7)	(8)	
ILLUSTRATION								
(A)	(B)	NATIONAL			DESCRIPTION		QTY	
FIG	ITEM	STOCK	PART	FSCM		USABLE ON CODE	INC	
NO	NO	NUMBER	NUMBER				IN	
							UNIT	
					GROUP 05 CABLE ASSEMBLY, VIDEO			
32	1	PDOOO		139527	45413	CABLE ASSEMBLY	EA 4	
32	2	PAOZZ	5935-00-850-9157	M39012-16-0002	81349	CONNECTOR, PLUG	EA 2	
32	3	XDOZZ		CLASSI.25DIAYELLO	81349	INSULATION, SLEEVING	RL V	
32	4	PAOZZ	6145-00-161-0913	RG62AU	81349	CABLE, RADIO FREQUEN	RL V	

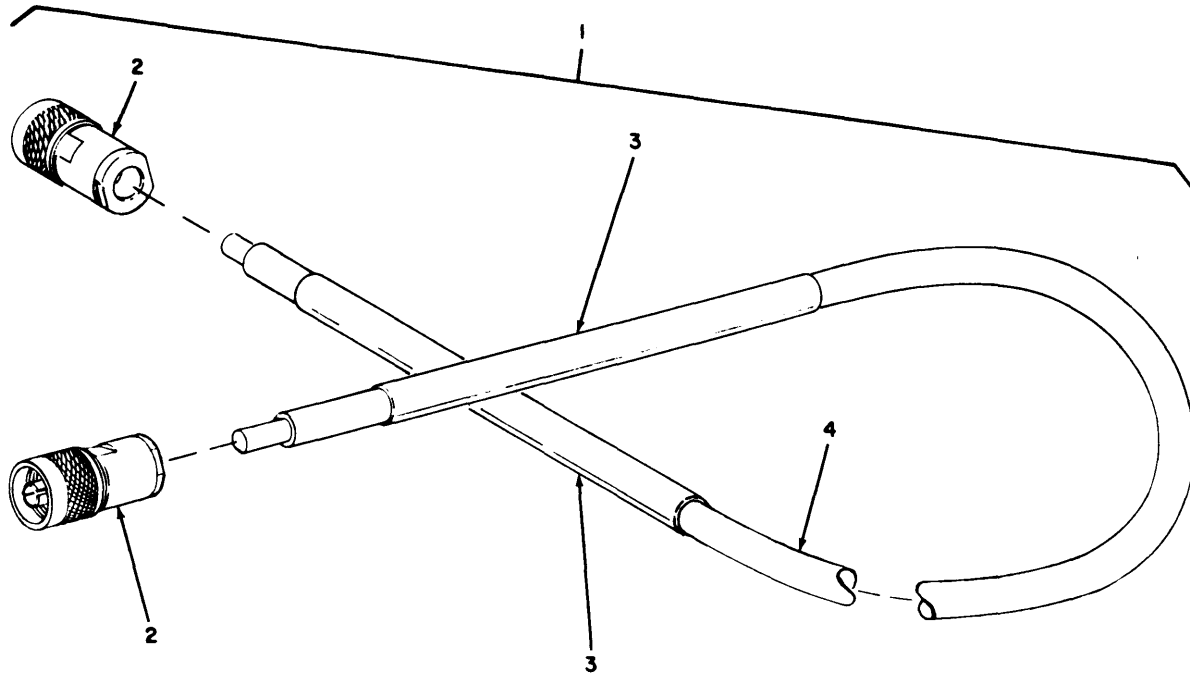

EL2VS046

Figure 33. Cable Assembly, RF



SECTION II		TM11-6625-2611-24P					
(1)	(2)	(3)	(4)	(5)	(6)	(7)	(8)
ILLUSTRATION							QTY
(A)	(B)	NATIONAL	PART	FSCM	DESCRIPTION	USABLE ON CODE	INC
FIG	ITEM	STOCK	NUMBER				IN
NO	NO	NUMBER					UNIT
		SMR					
		CODE					
					GROUP 06 CABLE ASSEMBLY,RF		
33	1	PDOOO	139526	45413	CABLE ASSEMBLY		EA 2
33	2	PAOZZ	M39012-01-0001	81349	CONNECTOR, PLUG		EA 2
33	3	XDOZZ	CLASSI.50DIAYELL OW	81349	INSULATION, SLEEVING		RL V
33	4	PAOZZ	RG212U	81349	CABLE, COAXIAL		RL V

NOTE: LATEST NATIONAL STOCK NUMBER AND PART NUMBER ASSIGNMENTS ARE INCLUDED AT END OF INDEX

STOCK NUMBER	FIGURE NO	ITEM NO	STOCK NUMBER	FIGURE NO	ITEM NO
5961-00-004-0113	23	10	5305-00-054-5651	2	63
5905-00-004-0196	12	30	5305-00-054-5651	23	26
5905-00-004-0196	18	50	5305-00-054-5654	26	82
5905-00-004-6122	8	26	5305-00-054-6651	23	1
5905-00-004-6122	9	18	5305-00-054-6653	2	12
5905-00-004-6122	10	32	5305-00-054-6653	26	21
5910-00-007-9247	23	63	5305-00-054-6655	2	28
5910-00-010-8666	16	3	5305-00-054-6655	26	6
5910-00-018-1418	12	6	5305-00-054-6656	2	13
5910-00-018-1418	17	3	5305-00-054-6668	25	19
5950-00-031-4557	18	23	5305-00-054-6668	28	20
5950-00-031-4560	17	15	5305-00-054-6671	2	46
5310-00-043-4708	1	2	5305-00-056-9961	2	54
5310-00-043-4708	3	9	5305-00-056-9961	13	7
5310-00-043-4708	4	16	5310-00-057-0573	13	5
5310-00-043-4708	5	18	5310-00-057-0573	19	10
5310-00-043-4708	6	7	5310-00-057-0573	29	6
5310-00-043-4708	7	5	5310-00-058-1823	3	10
5310-00-043-4708	8	12	5310-00-058-1823	4	17
5310-00-043-4708	9	8	5310-00-058-1823	5	19
5310-00-043-4708	10	10	5310-00-058-1823	6	8
5310-00-043-4708	11	13	5310-00-058-1823	7	6
5310-00-043-4708	12	16	5310-00-058-1823	8	13
5310-00-043-4708	13	9	5310-00-058-1823	9	9
5310-00-043-4708	15	7	5310-00-058-1823	10	11
5310-00-043-4708	18	17	5310-00-058-1823	11	14
5310-00-043-4708	22	3	5310-00-058-1823	12	17
5310-00-043-4708	24	11	5310-00-058-1823	13	10
5310-00-043-4708	25	7	5310-00-058-1823	17	52
5305-00-051-4496	26	72	5310-00-058-1823	24	12
5950-00-053-8246	21	7	5940-00-058-4544	26	36
5310-00-054-0041	23	2	5305-00-059-3660	26	61
5310-00-054-0041	28	7	5305-00-059-3661	2	43
5310-00-054-0041	29	18	5950-00-059-3904	16	15
5305-00-054-5636	15	6	5310-00-062-0906	23	12
5305-00-054-5636	19	13	5305-00-066-7325	26	22
5305-00-054-5636	26	69	5910-00-067-4413	24	7
5305-00-054-5637	1	1	5910-00-068-4298	3	3
5305-00-054-5637	15	20	5910-00-068-4298	19	19
5305-00-054-5637	18	16	5310-00-069-5291	2	112
5305-00-054-5637	22	5	5961-00-071-7429	24	16
5305-00-054-5638	3	8	5910-00-071-9802	3	2
5305-00-054-5638	4	15	5910-00-078-7227	12	5
5305-00-054-5638	5	17	5910-00-078-7227	22	17
5305-00-054-5638	6	6	5305-00-079-5835	23	40
5305-00-054-5638	7	4	5935-00-079-8636	22	14
5305-00-054-5638	8	11	5320-00-081-7418	11	16
5305-00-054-5638	9	7	5940-00-082-4861	21	26
5305-00-054-5638	10	9	5305-00-088-9666	23	48
5305-00-054-5638	11	12	5305-00-088-9667	23	39
5305-00-054-5638	12	15	5905-00-104-8347	24	28
5305-00-054-5638	13	8	5905-00-104-8358	6	14
5305-00-054-5638	17	50	5905-00-104-8358	8	41
5305-00-054-5638	21	33	5905-00-104-8358	11	27
5305-00-054-5638	22	2	5905-00-104-8363	11	38
5305-00-054-5638	24	10	5905-00-104-8368	2	57
5305-00-054-5639	18	15	5905-00-104-8368	4	38
5305-00-054-5639	25	14	5905-00-104-8368	12	45
5305-00-054-5643	2	40	5961-00-104-9900	18	69
5305-00-054-5646	2	51	5905-00-105-7764	4	39
5305-00-054-5647	2	50	5905-00-105-7764	5	29
5305-00-054-5647	13	3	5905-00-105-7764	9	27
5305-00-054-5647	14	1	5905-00-105-7764	12	44
5305-00-054-5647	19	8	5905-00-105-7764	16	18
5305-00-054-5647	22	9	5905-00-105-7764	17	29
5305-00-054-5647	26	65	5905-00-105-7764	18	51
5305-00-054-5647	26	105		19	44
5305-00-054-5647	29	1	5905-00-105-7764	21	14
5305-00-054-5648	2	10	5905-00-105-7764	23	17
5305-00-054-5648	15	23	5905-00-105-7764	24	44
5305-00-054-5648	18	75	5905-00-105-7765	4	28
5305-00-054-5648	20	3	5905-00-105-7768	5	48
5305-00-054-5648	26	67	5905-00-105-7768	10	26
5305-00-054-5649	2	18	5905-00-105-7768	24	34
5305-00-054-5649	18	19	5905-00-106-1249	17	27
5305-00-054-5649	25	4	5905-00-106-1278	5	41
5305-00-054-5649	26	19	5905-00-106-1278	8	39
5305-00-054-5650	2	24	5905-00-106-1278	11	29
5305-00-054-5650	25	24	5905-00-106-1278	12	31
5305-00-054-5650	26	14	5905-00-106-1278	18	39

STOCK NUMBER	FIGURE NO	ITEM NO	STOCK NUMBER	FIGURE NO	ITEM NO
5905-00-106-1356	5	33	5905-00-116-8555	11	43
5905-00-106-1356	8	34	5905-00-116-8555	12	52
5905-00-106-1356	10	22	5905-00-116-8555	18	64
5905-00-106-1356	11	33	5905-00-116-8555	19	36
5905-00-106-1356	12	41	5905-00-116-8556	3	19
5905-00-106-3666	3	20	5905-00-116-8556	4	21
5905-00-106-3666	4	33	5905-00-116-8556	5	45
5905-00-106-3666	5	40	5905-00-116-8556	9	26
5905-00-106-3666	7	12	5905-00-116-8556	10	34
5905-00-106-3666	8	22	5905-00-116-8556	12	51
5905-00-106-3666	9	24	5905-00-116-8566	21	23
5905-00-106-3666	10	30	5905-00-116-8567	17	38
5905-00-106-3666	11	26	5320-00-117-6829	28	21
5905-00-106-3666	12	28	5320-00-117-6938	28	5
5905-00-106-3666	16	28	5320-00-117-6950	28	11
5905-00-106-3666	17	32	5905-00-118-4559	4	29
5905-00-106-3666	18	43	5905-00-118-4559	18	61
5905-00-106-3666	24	35	5905-00-119-3503	5	42
5905-00-106-3667	5	31	5905-00-119-3503	8	30
5905-00-106-3668	21	22	5905-00-119-3503	10	33
5905-00-107-0656	11	34	5905-00-119-3503	11	40
5905-00-110-0388	4	31	5905-00-119-3503	12	34
5905-00-110-0388	11	35	5905-00-119-3503	18	63
5905-00-110-0388	12	43	5905-00-119-3503	21	15
5905-00-110-0388	26	102	5905-00-119-3504	4	37
5905-00-110-7620	4	41	5905-00-119-3504	5	43
5905-00-110-7620	5	30	5905-00-119-3504	11	28
5905-00-110-7620	6	15	5905-00-119-3504	11	41
5905-00-110-7620	7	13	5905-00-119-3504	18	47
5905-00-110-7620	8	31	5905-00-119-3504	24	36
5905-00-110-7620	9	25	5905-00-119-8768	11	36
5905-00-110-7620	10	21	5905-00-119-8768	12	35
5905-00-110-7620	11	31	5905-00-119-8768	17	41
5905-00-110-7620	12	36	5905-00-119-8811	16	22
5905-00-110-7620	16	25	5905-00-119-8812	12	49
5905-00-110-7620	17	33	5340-00-120-2035	11	17
5905-00-110-7620	18	48	5905-00-120-9154	5	37
5905-00-110-7620	19	45	5905-00-120-9154	8	37
5905-00-110-7620	21	24	5905-00-120-9154	10	23
5905-00-110-7620	22	42	5905-00-120-9154	11	44
5905-00-110-7620	23	30	5905-00-120-9154	17	35
5905-00-110-7622	11	25	5905-00-120-9154	18	46
5905-00-110-7622	12	54	5905-00-120-9154	19	38
5905-00-110-7622	17	40	5905-00-121-9494	24	32
5905-00-110-7622	21	12	5905-00-121-9932	3	24
5905-00-110-7622	24	39	5905-00-121-9932	11	39
5905-00-111-1679	6	13	5905-00-121-9932	17	28
5905-00-111-1679	9	28	5905-00-121-9932	18	45
5905-00-111-1679	11	42	5910-00-124-0659	16	1
5905-00-111-1682	24	23	5910-00-124-0659	17	4
5905-00-111-4727	4	23	5910-00-124-0659	22	19
5905-00-111-4727	9	23	5905-00-126-6683	5	38
5905-00-111-4727	12	46	5905-00-126-6683	8	25
5935-00-113-0352	26	13	5905-00-126-6683	11	37
5905-00-113-4861	24	37	5905-00-126-6683	12	38
5910-00-113-5278	18	6	5905-00-126-6683	16	27
5905-00-114-0708	17	37	5905-00-126-6683	17	31
5905-00-114-0710	10	28	5905-00-126-6683	18	42
5905-00-114-0710	11	32	5905-00-126-6696	24	46
5905-00-114-0710	12	40	5905-00-131-1255	8	33
5905-00-114-0710	21	13	5905-00-131-1255	12	47
5905-00-114-0711	4	30	5905-00-131-1255	18	53
5905-00-114-0711	5	47	5905-00-131-1255	21	11
5905-00-114-0711	12	27	5905-00-131-1255	24	42
5905-00-114-0711	16	21	5935-00-131-9696	24	47
5905-00-114-0711	17	36	5935-00-131-9697	24	55
5905-00-114-0711	18	52	5935-00-131-9727	24	54
5905-00-114-5343	7	11		24	53
5905-00-114-5343	8	29	5905-00-133-0440	5	49
5905-00-114-5343	19	42	5905-00-133-0440	10	29
5905-00-114-5344	4	27	5905-00-135-3971	5	50
5905-00-115-3560	18	44	5905-00-135-3971	8	38
5905-00-115-3562	3	17	5905-00-135-3971	10	27
5905-00-115-8055	5	46	5905-00-135-3971	24	40
5905-00-115-8464	3	14	5905-00-135-3973	16	23
5905-00-115-8464	4	19	5905-00-135-3973	17	45
5905-00-116-2394	18	41	5905-00-135-3975	4	34
5905-00-116-8554	17	34	5905-00-135-3975	5	28
5905-00-116-8555	3	25	5905-00-135-3975	12	50
5905-00-116-8555	5	35	5905-00-135-4850	21	19

STOCK NUMBER	FIGURE NO	ITEM NO	STOCK NUMBER	FIGURE NO	ITEM NO
5905-00-135-6045	19	41	5962-00-318-2223	16	31
5905-00-135-6045	21	18	5962-00-318-2223	18	37
5905-00-135-6046	5	32	5910-00-324-0052	19	25
5905-00-135-6046	8	35	5950-00-325-6110	16	13
5905-00-135-6046	10	25	5962-00-341-0544	16	32
5905-00-136-3891	12	39	5905-00-348-2707	4	42
5905-00-136-3891	19	43	5935-00-351-6135	2	102
5961-00-136-4162	23	28	5905-00-400-4528	12	37
5905-00-136-8406	16	20	5905-00-401-7426	22	27
5910-00-137-1031	4	2	5905-00-401-7430	26	89
5905-00-138-1171	25	9	5961-00-404-9136	24	14
5910-00-138-5393	3	1	5905-00-407-0081	22	41
5910-00-138-5393	4	1	5905-00-407-0084	22	28
5910-00-138-5393	5	10	5905-00-407-0085	22	39
5905-00-138-7397	18	58	5905-00-407-0088	17	44
5905-00-141-0717	3	18	5905-00-412-0725	22	29
5905-00-141-0717	4	24	5905-00-412-3776	22	36
5905-00-141-0717	12	42	5961-00-421-3002	23	43
5905-00-141-0717	21	17	5910-00-425-6137	4	4
5905-00-141-0742	5	34	5905-00-431-7825	3	13
5905-00-141-0742	8	36	5905-00-431-7833	3	22
5905-00-141-0742	10	24	5905-00-431-7833	4	43
5905-00-141-0742	11	30	5905-00-432-0381	9	21
5905-00-141-0743	4	22	5905-00-432-0387	8	27
5905-00-141-0743	8	21	5905-00-432-0387	9	29
5905-00-141-0743	12	32	5905-00-432-0409	4	35
5905-00-141-0743	17	39	5905-00-432-0422	10	18
5905-00-141-0743	18	60	5905-00-432-0439	4	44
5905-00-141-0743	19	37	5905-00-432-6389	3	16
5905-00-141-0744	4	40	5905-00-432-9152	9	20
5905-00-141-0744	5	44	5935-00-433-1652	2	17
5905-00-141-0744	8	32	5970-00-433-9881	23	14
5905-00-141-0744	12	55	5905-00-435-6374	12	48
5905-00-141-1130	3	21	5930-00-445-9274	26	33
5905-00-141-1131	10	31	5905-00-451-4031	3	15
5905-00-141-1183	4	25	5905-00-451-4031	9	22
5905-00-141-1183	4	32	5905-00-452-0710	24	22
5905-00-141-1183	5	36	5905-00-458-9500	22	34
5905-00-141-1183	12	53	5905-00-459-0243	8	40
5905-00-141-1183	18	62	5905-00-459-0243	18	49
5905-00-141-1183	24	38	5905-00-459-0243	26	86
5910-00-143-0501	21	2	5961-00-460-0983	16	34
5970-00-144-7573	17	49	5935-00-465-4378	2	59
5310-00-145-2244	23	23	5905-00-466-1215	26	84
5905-00-150-0748	3	23	5905-00-466-3289	4	20
5905-00-152-8754	21	21	5905-00-466-3289	10	19
6240-00-155-7836	26	75	5905-00-470-9163	26	92
5905-00-160-3780	11	45	5905-00-478-7366	21	20
5905-00-160-3780	18	40	5905-00-479-3990	4	26
5905-00-160-3780	24	43	5905-00-484-7550	22	35
6145-00-161-0913	32	4	5905-00-485-4554	17	43
5961-00-164-9827	12	21	5905-00-497-5656	8	24
5999-00-166-9969	23	27	5905-00-497-5656	9	16
5999-00-166-9969	25	28	5905-00-497-5656	18	59
5325-00-171-5733	29	3	5905-00-497-5656	24	45
5910-00-172-1218	23	45	5910-00-498-1337	4	12
5905-00-177-7486	17	42	5910-00-498-5584	12	11
5905-00-177-7486	22	31	5935-00-498-5785	2	103
5905-00-180-8301	22	37	5940-00-501-9419	19	46
5310-00-183-4355	26	38A	5355-00-552-1810	26	17
5905-00-192-3350	26	87	5935-00-570-6119	2	60
5905-00-197-0223	22	40	5310-00-582-5677	28	16
5910-00-199-5335	22	20	5310-00-595-6211	14	3
5940-00-204-8966	30	3	5310-00-595-6211	15	25
5310-00-208-3786	18	22	5310-00-595-6211	18	20
5310-00-208-3786	26	80	5310-00-595-6211	20	4
5905-00-221-7865	16	19	5310-00-595-6211	22	10
5930-00-224-5815	26	44		26	103
5961-00-232-3279	17	16	5310-00-595-6761	2	39
5961-00-232-3279	18	13	5310-00-595-6761	15	18
5961-00-235-3226	25	11	5310-00-595-6761	17	51
5905-00-236-7578	18	55	5310-00-595-6761	21	32
5905-00-246-8695	21	16	5310-00-595-6761	25	13
5905-00-246-9393	5	51	5910-00-600-6948	18	4
5905-00-255-3701	22	38	5910-00-608-9682	5	8
5905-00-258-5460	4	36	5940-00-614-0537	2	53
5920-00-284-9220	26	76	5940-00-614-0537	23	9
5920-00-284-9220	29	24	5940-00-615-2514	23	42
5950-00-318-1947	10	7	5930-00-655-4241	26	39
5950-00-318-1947	21	6	5935-00-665-6543	29	27

STOCK NUMBER	FIGURE NO	ITEM NO	STOCK NUMBER	FIGURE NO	ITEM NO
5305-00-676-8636	2	42	5940-00-926-0015	25	
5355-00-680-1357	26	1	5961-00-926-0135	21	
6145-00-681-7849	31	4	5961-00-926-0237	4	
5940-00-681-8184	23	13	5961-00-926-0237	11	
5961-00-688-8080	18	70	5961-00-926-0237	12	
5940-00-719-4142	25	12	5961-00-926-0237	22	
5905-00-720-4365	8	23	5950-00-926-3128	11	
5905-00-720-4365	9	17	5950-00-926-3154	16	
5905-00-720-4365	12	29	6210-00-926-6905	26	
5905-00-720-4365	18	56	5961-00-926-7294	19	
5320-00-721-5314	19	4	5930-00-929-4907	26	
5310-00-722-5998	2	11	5310-00-929-6395	23	
5310-00-722-5998	26	7	5310-00-929-6395	28	
5310-00-723-9676	2	61	5310-00-929-6395	29	
5310-00-723-9676	15	12	5905-00-930-2320	16	
5310-00-723-9676	22	15	5905-00-930-2320	17	
5310-00-723-9676	25	2	5910-00-932-4455	2	
5310-00-723-9676	26	12	5935-00-932-9144	14	
5950-00-726-0166	3	6	5935-00-932-9144	27	
5950-00-726-0166	4	13	5950-00-933-7713	22	
5950-00-726-0166	5	15	5310-00-933-8118	2	
5950-00-726-0166	6	4	5310-00-933-8118	13	
5950-00-726-0166	7	2	5310-00-933-8118	14	
5950-00-726-0166	8	9	5310-00-933-8118	15	
5950-00-726-0166	11	9	5310-00-933-8118	18	
5935-00-726-0708	26	100	5310-00-933-8118	19	
5975-00-727-5153	2	101	5310-00-933-8118	23	
5905-00-733-1381	12	26	5310-00-933-8118	25	
6210-00-753-2270	26	77	5310-00-933-8118	26	
5320-00-754-0822	28	22	5310-00-933-8118	26	
5320-00-754-0992	28	13	5310-00-933-8118	29	
5325-00-754-2240	23	58	5310-00-933-8119	2	
5905-00-761-5758	22	30	5310-00-933-8119	23	
5355-00762-1493	26	2	5310-00-933-8119	25	
5910-00-780-8853	23	49	5310-00-933-8120	2	
5310-00-781-9483	26	49	5310-00-933-8120	23	
5310-00-782-1349	2	9	5310-00-933-8120	26	
5310-00-782-1349	23	7	5310-00-934-9748	23	
5915-00-786-0104	15	15	5310-00-934-9748	25	
5915-00-786-0104	19	12	5310-00-934-9748	26	
5310-00-791-8947	29	14	5310-00-934-9759	23	
6145-00-812-5034	17	57	5310-00-934-9765	2	
5910-00-824-3976	24	4	5310-00-934-9765	26	
5340-00-834-8789	2	29	5910-00-935-3511	22	
5935-00-835-0510	26	37	5940-00-939-7825	26	
5310-00-837-1381	2	110	5310-00-942-5139	29	
5310-00-837-1381	17	56	5340-00-943-6041	2	
5940-00-839-0828	23	52	5961-00-951-8757	3	
5935-00-843-7362	30	2	5961-00-951-8757	4	
5935-00-850-9157	32	2	5961-00-951-8757	5	
5910-00-855-4291	16	7	5961-00-951-8757	8	
5910-00-855-4291	17	2	5961-00-951-8757	10	
5910-00-855-4291	18	9	5961-00-951-8757	12	
5910-00-858-5184	23	50	5961-00-951-8757	18	
5310-00-880-5975	25	20	5961-00-951-8757	22	
5310-00-880-5978	2	47	5305-00-958-2918	2	
5310-00-880-5978	17	55	5305-00-958-2918	2	
5310-00-880-5978	28	19	5325-00-966-6608	29	
5920-00-881-6584	26	42	5305-00-993-9189	2	
5340-00-896-1082	2	31	5355-00-994-3435	26	
5935-00-896-9910	18	72	5905-00-997-2182	5	
5305-00-903-2196	23	41	5905-00-997-2182	10	
5905-00-904-3573	10	20	5910-00-998-6949	12	
5961-00-911-6015	3	30	5910-00-998-6949	18	
5961-00-911-6015	4	45	5910-01-007-5962	5	
5961-00-911-6015	5	60	5910-01-007-5962	12	
5961-00-911-6015	8	48	5910-01-007-5962	17	
5961-00-911-6015	10	45		22	
5961-00-911-6015	11	52	5961-01-011-2090	17	
5961-00-911-6015	12	61	5961-01-011-2090	23	
5961-00-911-6015	18	67	5961-01-011-2090	24	
5961-00-911-6015	21	28	5950-01-024-4260	21	
5961-00-911-6015	22	44	5910-01-027-1258	24	
5930-00-913-2983	26	35	5910-01-027-1278	5	
5340-00-915-2342	2	30	5910-01-027-1278	8	
5340-00-917-8296	2	100	5910-01-027-1278	9	
5340-00-917-8296	26	47	5910-01-027-1278	10	
5940-00-918-8068	2	113	5910-01-027-1278	11	
5950-00-921-3419	2	73	5910-01-027-1278	12	
5935-00-925-1147	15	11	5910-01-027-1278	18	

STOCK NUMBER	FIGURE NO	ITEM NO	STOCK NUMBER	FIGURE NO	ITEM NO
5910-01-027-1278	24	2	5961-01-038-6918	17	18
5910-01-028-7835	2	58	5961-01-038-6918	18	12
5910-01-028-7835	12	12	5961-01-038-6918	21	9
5910-01-028-7835	16	4	5961-01-038-6918	24	13
5910-01-028-7835	17	12	5310-01-044-6569	2	70
5910-01-028-7835	24	5	5910-01-052-7652	4	7
6145-01-032-5429	14	10	6625-01-057-5599	2	86
6145-01-032-5429	27	52	6625-01-057-5600	2	87
5910-01-035-3141	18	3	6625-01-057-5601	2	88
5905-01-035-5065	22	32	6625-01-057-5602	2	93
5961-01-038-6918	3	11	6625-01-057-5603	2	92
5961-01-038-6918	4	18	6625-01-057-5604	2	91
5961-01-038-6918	5	20	6625-01-057-5606	2	89
5961-01-038-6918	8	14	6625-01-057-6502	2	116
5961-01-038-6918	10	12	6625-01-057-6503	2	15
5961-01-038-6918	12	19	6625-01-057-6518	2	48

PART NUMBER	FSCM	FIG NO	ITEM NO	PART NUMBER	FSCM	FIG NO	ITEM NO
AN960C616L	88044	26	38A	CR7912.865600	81349	18	28
AWG24TYPES	81349	19	16	CR79U12.875000	81349	16	35
A305ES	18203	26	55	CR79U12.878100	81349	18	27
A370112	86928	26	62	CR79U12.903100	81349	18	26
CA3085B	02735	24	19	CR79U12.928100	81349	18	25
CR83314-2CE	98003	28	9	CR79U13.115600	81349	18	24
CR06CC471KM	81349	16	10	CV31A080	81349	12	11
CDR01BP101BKSM	81349	17	1	CY84D102K	81349	17	7
CDR01BP1818BKSM	81349	17	14	CY84D300K	81349	17	9
CDR01BP330BKSM	81349	17	10	CY84D471K	81349	19	21
CDR03BP391BJSM	81349	19	23	C5947-2	70318	2	5
CLASSI.25DIAYELLOW	81349	31	3	C5947-2	70318	29	8
CLASSI.25DIAYELLOW	81349	32	3	CA51220-1	71468	15	11
CLASSI.375DIAYELLOW	81349	30	5	DB51221-1	71468	18	72
CLASSI.50DIAYELLOW	81349	33	3	DE51224-1	71468	22	14
CMR04E300JPD	81349	11	6	DRSS7500-8C5	08524	26	24
CMR04F181JPD	81349	11	7	D101-20	06090	26	48A
CMR04F391JPD	81349	11	2	D251FWM00-181.66800MHZ	00809	19	32
CMR05C100JPD	81349	19	25	D53018	71468	2	60
CMR05C150JPD	81349	12	13	FHL17G2	81349	26	42
CMR05E220JPD	81349	4	6	FTSM6TURSLLIP45WHITE	98291	6	17
CMR05E270JPD	81349	5	4	FTSM6TURSLLIP45WHITE	98291	24	48
CMR05E240JPD	81349	19	24	F02825OVIA	81349	26	76
CMR05E270GPD	81349	9	2	F02B25OVIA	81349	29	24
CMR05E560GPD	81349	4	5	F12NC4284-3-02	72962	23	16
CMR05E560GPD	81349	8	7	F12NC4284-3-82	72962	23	32
CMR05E560GPD	81349	21	3	F22K2-62	72962	26	46
CMR05E680GPD	81349	5	12	HS83314CE	98003	29	20
CMR05E680GPD	81349	10	4	JAN1N4106	81349	12	21
CMR05E820GPD	81349	8	1	JAN1N4110	81349	17	20
CMR05F101GPD	81349	2	74	JAN1N4148-1	81349	3	11
CMR05F101GPD	81349	4	9	JAN1N4148-1	81349	4	18
CMR05F101GPD	81349	5	3	JAN1N4148-1	81349	5	20
CMR05F101GPD	81349	6	1	JAN1N4148-1	81349	8	14
CMR05F101GPD	81349	8	6	JAN1N4148-1	81349	10	12
CMR05F101GPD	81349	9	1	JAN1N4148-1	81349	12	19
CMR05F101GPD	81349	10	2	JAN1N4148-1	81349	17	18
CMR05F101JPD	81349	11	1	JAN1N4148-1	81349	18	12
CMR05F101JPD	81349	16	5	JAN1N4148-1	81349	21	9
CMR05F121GPD	81349	5	11	JAN1N4148-1	81349	24	13
CMR05F121GPD	81349	8	3	JAN1N4620	81349	24	17
CMR05F121GPD	81349	21	5	JAN1N4625	81349	17	19
CMR05F151GPD	81349	8	2	JAN1N4625	81349	23	18
CMR05F151GPD	81349	9	5	JAN1N4625	81349	24	15
CMR05F181GPD	81349	5	7	JAN1N4626	81349	3	12
CMR05F271GPD	81349	4	3	JAN1N4626	81349	18	71
CMR05F331JPD	81349	16	6	JAN1N4627	81349	12	20
CMR05F391GPD	81349	5	14	JAN1N4954	81349	16	34
CMR05F391GPD	81349	8	8	JAN1N4962	81349	24	16
CMR05F3916GPD	81349	10	6	JAN1N561B	81349	17	17
CMR06F332GPD	81349	5	6	JAN1N5550	81349	23	43
CMR06F332GPD	81349	10	5	JAN1N5615	81349	24	14
CMR06F471JPD	81349	11	8	JAN1N5711	81349	17	16
C0-03LGF3-180260	81349	30	4	JAN1N5711	81349	18	13
CR55AU20.00000MHZ	81349	11	15	JAN2N2222A	81349	3	31
CR79U12.615600	81349	18	32	JAN2N2222A	81349	4	48
CR79U12.803100	81349	18	31	JAN2N2222A	81349	5	61
CR79U12.828100	81349	18	30	JAN2N2222A	81349	8	49
CR79U12.853100	81349	18	29	JAN2N2222A	81349	10	44

PART NUMBER	FSCM	FIG. NO.	ITEM NO.	PART NUMBER	FSCM	FIG. NO.	ITEM NO.
JAN2N2222A	81349	12	60	MS24693C4	96906	2	54
JAN2N2222A	81349	18	68	MS24693C4	96906	13	7
JAN2N2222A	81349	22	45	MS24693C5	96906	26	22
JAN2N2222A	81349	24	56	MS24693C50	96906	23	40
JAN2N2369A	81349	4	46	MS24693C51	96906	23	48
JAN2N2369A	81349	11	51	MS25036-102	96906	30	3
JAN2N2369A	81349	12	62	MS25014-6-327	96906	26	45
JAN2N2369A	81349	22	43	MS250B2C3	96906	23	23
JAN2N2481	81349	21	27	MS25237-327	96906	26	75
JAN2N2857	81349	19	47	MS25281F327	96906	2	23
JAN2N3251A	81349	3	30	MS25281F5	96906	2	29
JAN2N3251A	81349	4	45	MS25281F6	96906	2	30
JAN2N3251A	81349	5	60	MS25281F8	96906	2	31
JAN2N3251A	81349	8	48	MS27407-4	96906	26	33
JAN2N3251A	81349	10	45	MS27903-5	96906	26	44
JAN2N3251A	81349	11	52	MS3102R10SL3P	96906	26	100
JAN2N3251A	81349	12	61	MS3106E10SL3S	96906	30	6
JAN2N3251A	81349	18	67	MS3367-4-9	96906	2	101
JAN2N3251A	81349	21	28	MS35333C72	96906	26	79
JAN2N3251A	81349	22	44	MS35338-134	96906	15	19
JAN2N3467	81349	18	69	MS35338-134	96906	19	14
JAN2N3716	81349	25	11	MS35338-134	96906	21	31
JAN2N3792	81349	23	28	MS35338-134	96906	22	6
LCL4CD3	81349	26	77	MS3538-134	96906	25	6
LH76-2	81349	26	43	MS35338-135	96906	2	52
L20T27	14135	2	49	MS35338-135	96906	13	4
MS14047-5	96906	10	7	MS35338-135	96906	14	2
MS14047-5	96906	21	6	MS35338-135	96906	15	24
MS15795-802	96906	2	39	MS35338-135	96906	18	21
MS15795-802	96906	15	18	MS35338-135	96906	19	9
MS15795-802	96906	17	51	MS35338-135	96906	23	8
MS15795-802	96906	21	32	MS35338-135	96906	25	3
MS15795-802	96906	25	13	MS35338-135	96906	26	20
MS15795-803	96906	14	3	MS35338-135	96906	26	104
MS15795-803	96906	15	25	MS35338-135	96906	29	7
MS15795-803	96906	18	20	MS35338-136	96906	23	35
MS15795-803	96906	20	4	MS35338-136	96906	28	8
MS15795-803	96906	22	10	MS35338-136	96906	29	19
MS15795-803	96906	26	103	MS35338-137	96906	2	111
MS15795-804	80205	23	7	MS35338-137	96906	23	53
MS15795-804	96906	2	9	MS35338-137	96906	25	21
MS15795-805	96906	2	11	MS35338-138	96906	2	45
MS15795-805	96906	26	7	MS35338-138	96906	23	22
MS15795-807	96906	2	47	MS35338-138	96906	26	50
MS15795-807	96906	17	55	MS35431-1	96906	2	53
MS15795-807	96906	28	19	MS35431-1	96906	23	9
MS15795-808	96906	2	44	MS25490-11	96906	23	58
MS15795-810	96906	28	16	MS35646-264	96906	29	17
MS16532-12	96906	11	16	MS35649-224	96906	21	30
MS16535-21	96906	19	4	MS35649-224	96906	25	5
MS16535-68	96906	22	16	MS35649-244	96906	23	6
MS16535A21	96906	23	56	MS35649-244	96906	25	18
MS20257-5	96906	29	5	MS35649-244	96906	26	54
MS20426AD3-4	96906	28	5	MS35649-264	96906	23	36
MS20426AD4-5	96906	28	11	MS35649-264	96906	28	6
MS20470AD4-5	96906	28	22	MS35649-284	96906	23	54
MS20470AD4-7	96906	28	21	MS35650-304	96906	2	105
MS20470AD6-7	96906	28	13	MS35650-304	96906	26	51
MS21042-02	96906	3	10	MS51957-12	96906	2	51
MS21042-02	96906	4	17	MS51957-13	96906	2	50
MS21042-02	96906	5	19	MS51957-13	96906	13	3
MS21042-02	96906	6	8	MS51957-13	96906	14	1
MS21042-02	96906	7	6	MS51957-13	96906	19	8
MS21042-02	96906	8	13	MS51957-13	96906	22	9
MS21042-02	96906	9	9	MS51957-13	96906	26	65
MS21042-02	96906	10	11	MS51957-13	96906	26	105
MS21042-02	96906	11	14	MS51957-13	96906	29	1
MS21042-02	96906	12	17	MS51957-14	96906	2	10
MS21042-02	96906	13	10	MS51957-14	96906	15	23
MS21042-02	96906	17	52	MS51957-14	96906	18	75
MS21042-02	96906	24	12	MS51957-14	96906	20	3
MS21209C0820	96906	28	17	MS51957-14	96906	26	67
MS21266-1N	96906	2	7	MS51957-15	96906	2	18
MS21381-5	96906	16	16	MS51957-15	96906	18	19
MS24524-23	96906	26	39	MS51957-15	96906	25	4
MS24693C11	96906	23	47	MS51957-15	96906	26	19
MS24693C2	96906	2	4	MS51957-16	96906	2	24
MS24693C26	96906	2	19	MS51957-16	96906	25	24
MS24693C270	96906	23	39	MS51957-16	96906	26	14
MS24693C34	96906	23	41	MS51957-17	96906	2	63

PART NUMBER	FSCM	FIG NO	ITEM NO	PART NUMBER	FSCM	FIG NO	ITEM NO
MS51957-17	96906	23	26	M24308-24-31	81349	22	13
MS51957-18	96906	2	36	M24308-24-33	81349	18	14
MS51957-18	96906	23	29	M28748-3D0-0F1A	81349	23	59
MS51957-18	96906	26	11	M28748-4D4-0L1A	81349	2	41
MS51957-2	96906	15	6	M3786-20-105	81349	26	53
MS51957-2	96906	19	13	M38510-001-04BCB	81349	16	31
MS51957-2	96906	26	69	M38510-001-04BCB	81349	18	37
MS51957-20	96906	26	82	M38510-001-05BCB	81349	16	32
MS51957-27	96906	23	1	M38510-001-08BCB	81349	21	10
MS51957-28	96906	2	14	M38510-012-01BCB	45413	5	22
MS51957-28	96906	28	10	M38510-012-01BCB	81349	8	15
MS51957-28	96906	29	21	M38510-012-01BCB	81349	9	10
MS51957-29	96906	2	12	M38510-012-01BCB	81349	10	13
MS51957-29	96906	26	21	M38510-012-01BCB	81349	12	22
MS51957-3	96906	1	1	M38510-012-01BCB	81349	18	35
MS51957-3	96906	15	20	M38510-012-03BCB	81349	5	27
MS51957-3	96906	18	16	M38510-022-03BCB	81349	17	26
MS51957-3	96906	22	5	M38510-042-01BCB	81349	12	23
MS51957-31	96906	2	28	M38510-070-03BCB	81349	17	25
MS51957-31	96906	26	6	M38510-070-03BCB	81349	18	38
MS51957-32	96906	2	13	M38510-103-01BCB	81349	12	24
MS51957-4	96906	3	8	M38510-300-01BCB	81349	5	26
MS51957-4	96906	4	15	M38510-300-01BCB	81349	6	11
MS51957-4	96906	5	17	M38510-300-01BCB	81349	7	8
MS51957-4	96906	6	6	M38510-300-01BCB	81349	8	20
MS51957-4	96906	7	4	M38510-300-01BCB	81349	9	11
MS51957-4	96906	8	11	M38510-300-01BCB	81349	10	15
MS51957-4	96906	9	7	M38510-300-01BCB	81349	11	23
MS51957-4	96906	10	9	M38510-300-02BCB	81349	7	7
MS51957-4	96906	11	12	M38510-300-02BCB	81349	11	18
MS51957-4	96906	12	15	M38510-300-03BCB	81349	5	23
MS51957-4	96906	13	8	M38510-300-03BCB	81349	6	9
MS51957-4	96906	17	50	M38510-300-03BCB	81349	9	15
MS51957-4	96906	21	33	M38510-300-03BCB	81349	10	17
MS51957-4	96906	22	2	M38510-300-03BCB	81349	11	20
MS51957-4	96906	24	10	M38510-300-05BCB	81349	5	25
MS51957-43	96906	25	19	M38510-300-05BCB	81349	6	12
MS51957-43	96906	28	20	M38510-300-05BCB	81349	8	19
MS51957-46	96906	2	46	M38510-300-05BCB	81349	9	12
MS51957-48	96906	2	114	M38510-300-07BCB	81349	5	24
MS51957-5	96906	18	15	M38510-300-07BCB	81349	7	10
MS51957-5	96906	25	14	M38510-300-07BCB	81349	8	16
MS51957-9	96906	2	40	M38510-300-07BCB	81349	9	13
MS51958-64	96906	26	61	M38510-300-07BCB	81349	10	16
MS51958-65	96906	2	43	M38510-300-08BCB	81349	7	9
MS51973-18	96906	26	72	M38510-300-08BCB	81349	8	17
MS75008-30	96906	21	7	M38510-300-09BCB	81349	8	18
MS75008-32	96906	16	15	M38510-300-09BCB	81349	11	21
MS75052-7	96906	3	6	M39003-01-2254	81349	12	9
MS75052-7	96906	4	13	M39003-01-2254	81349	16	8
MS75052-7	96906	5	15	M39003-01-2254	81349	17	13
MS75052-7	96906	6	4	M39003-01-2254	81349	18	10
MS75052-7	96906	7	2	M39003-01-2254	81349	24	8
MS75052-7	96906	8	9	M39003-01-2265	81349	23	49
MS75052-7	96906	11	9	M39003-01-2283	81349	12	5
MS75083-01	96906	19	28	M39003-01-2283	81349	22	17
MS75083-02	96906	19	31	M39003-01-2285	81349	16	7
MS75084-12	96906	18	23	M39003-01-2285	81349	17	2
MS75084-16	96906	17	15	M39003-01-2285	81349	18	9
MS75101-2	96906	21	8	M39003-01-2286	81349	22	18
MS75101-3	96906	16	13	M39003-01-2289	81349	2	72
MS90311-2311	96906	26	35	M39003-01-2290	81349	3	4
MS90311-311	96906	26	59	M39003-01-2290	81349	4	8
MS90537-25	96906	11	10	M39003-01-2290	81349	5	1
MS90537-39	96906	22	24	M39003-01-2290	81349	6	3
MS90537-41	96906	16	14	M39003-01-2290	81349	7	1
MS90537-45	96906	2	73	M39003-01-2290	81349	8	5
MS91528-0C1G	96906	26	3	M39003-01-2290	81349	9	3
MS91528-1E2B	96906	26	23	M39003-01-2290	81349	10	3
MS91528-1F2B	96906	26	1	M39003-01-2290	81349	11	4
MS91528-1F2BC	96906	26	2	M39003-01-2290	81349	21	4
MS91528-1K1B	96906	26	17	M39003-01-2293	81349	21	1
MS91528-1K2B	96906	26	4	M39003-01-2301	81349	23	50
MW562-203	08289	23	14	M39003-01-2304	81349	12	6
MX9944APM305A	80058	1	5	M39003-01-2304	81349	17	3
M23269-01-3091	81349	4	2	M39003-01-2305	81349	3	1
M23269-03-3019	81349	4	4	M39003-01-2305	81349	4	1
M24308-1-1	81349	2	59	M39003-01-2305	81349	5	10
M24308-1-2	81349	2	103	M39003-01-2306	81349	12	10
M24308-1-3	81349	2	102	M39003-01-2306	81349	18	7

PART NUMBER	FSCM	FIG NO	ITEM NO	PART NUMBER	FSCM	FIG NO	ITEM NO
M39003-01-2307	81349	4	12	NAS620C2	80205	6	7
M39003-01-2320	81349	3	5	NAS620C2	80205	7	5
M39003-01-2356	81349	3	3	NAS620C2	80205	8	12
M39003-01-2356	81349	19	19	NAS620C2	80205	9	8
M39003-01-2356	81349	24	1	NAS620C2	80205	10	10
M39003-01-2368	81349	24	7	NAS620C2	80205	11	13
M39003-01-2380	81349	24	4	NAS620C2	80205	12	16
M39003-01-2447	81349	3	2	NAS620C2	80205	13	9
M39006-09-8353	81349	23	51	NAS620C2	80205	15	7
M39012-01-0001	81349	33	2	NAS620C2	80205	18	17
M39012-16-0001	81349	31	5	NAS620C2	80205	22	3
M39012-16-0002	81349	32	2	NAS620C2	80205	24	11
M39012-19-0503	81349	27	15	NAS620C2	80205	25	7
M39012-21-0001	81349	26	37	NAS620C4	80205	13	5
M39012-25-0011	81349	26	13	NAS620C4	80205	19	10
M39014-01-1210	81349	18	5	NAS620C4	80205	29	6
M39014-01-1213	81349	18	11	NAS620C4L	80205	2	61
M39014-01-1219	81349	5	8	NAS620C4L	80205	15	12
M39014-01-1220	81349	17	5	NAS620C4L	80205	22	15
M39014-01-1222	81349	24	3	NAS620C4L	80205	25	2
M39014-01-1222	81349	26	93	NAS620C4L	80205	26	12
M39014-01-1225	81349	18	4	NAS620C6L	80205	23	2
M39014-01-1230	81349	5	2	NAS620C6L	80205	28	7
M39014-01-1233	81349	22	20	NAS620C6L	80205	29	18
M39014-01-1237	81349	2	58	NAS620C8	80205	2	112
M39014-01-1237	81349	12	12	NAS620C8L	80205	25	20
M39014-01-1237	81349	16	4	NAS671C2	80205	22	7
M39014-01-1237	81349	17	12	NAS671C4	80205	18	22
M39014-01-1237	81349	24	5	NAS671C4	80205	26	80
M39014-01-1238	81349	16	3	NAS671C8	80205	2	110
M39014-01-1240	81349	18	3	NAS671C8	80205	17	56
M39014-01-1452	81349	18	1	NA401-82	72962	28	4
M39014-01-1455	81349	5	9	NE51H	81349	26	68
M39014-01-1455	81349	8	4	NO.10	81349	25	29
M39014-01-1455	81349	9	4	ONO89559-3	98230	26	18
M39014-01-1455	81349	10	1	PLC440	46384	2	32
M39014-01-1455	81349	11	5	PLC440	46384	19	2
M39014-01-1455	81349	12	8	PLC440	46384	23	55
M39014-01-1455	81349	18	2	PLC632	46384	2	21
M39014-01-1455	81349	24	2	PLC632	46384	2	22
M39014-01-1456	81349	16	1	PLC632	46384	26	63
M39014-01-1456	81349	17	4	RCR05G101JS	81349	22	37
M39014-01-1456	81349	22	19	RCR05G102JS	81349	22	34
M39014-01-1468	81349	18	6	RCR05G103JS	81349	22	32
M39014-01-1469	81349	16	2	RCR05G122JS	81349	22	41
M39014-01-1473	81349	24	6	RCR05G123JS	81349	26	84
M39014-01-1474	81349	5	13	RCR05G154JS	81349	22	35
M39014-01-1474	81349	12	7	RCR05G183JS	81349	22	36
M39014-01-1474	81349	17	6	RCR05G221JS	81349	17	42
M39014-01-1474	81349	22	21	RCR05G221JS	81349	22	31
M39014-02-1212	81349	21	2	RCR05G272JS	81349	22	27
M39014-02-1219	81349	4	7	RCR05G273JS	81349	22	28
M39014-02-1230	81349	5	5	RCR05G391JS	81349	22	39
M39014-02-1230	81349	6	2	RCR05G471JS	81349	22	30
M39014-02-1230	81349	11	3	RCR05G560JS	81349	22	38
M39014-02-1238	81349	16	9	RCR05G622JS	81349	26	92
M39014-02-1407	81349	26	90	RCR05G680JS	81349	17	44
M39015-1-005PM	81349	3	14	RCR05G750JS	81349	22	40
M39015-1-005PM	81349	4	19	RCR05G752JS	81349	26	89
M39015-1-006PM	81349	5	39	RCR07G100JS	81349	11	34
M39015-1-006PM	81349	10	35	RCR07G101JS	81349	4	25
M39015-1-007PM	81349	4	20	RCR07G101JS	81349	4	32
M39015-1-007PM	81349	10	19	RCR07G101JS	81349	5	36
M39018-03-0625	81349	23	45	RCR07G101JS	81349	12	53
M39018-03-0634	81349	23	63	RCR07G101JS	81349	18	62
M39018-03-0699	81349	23	61	RCR07G101JS	81349	24	38
M39024-11-04	81349	24	47	RCR07G102JS	81349	4	41
M39024-11-05	81349	24	55	RCR07G102JS	81349	5	30
M39024-11-07	81349	24	54	RCR07G102JS	81349	6	15
M39024-11-10	81349	24	53	RCR07G102JS	81349	7	13
M45938-4-3	81349	2	70	RCR07G102JS	81349	8	31
M45938-4-3	81349	13	14	RCR07G102JS	81349	9	25
M45938-5-2C	81349	2	37A	RCR07G102JS	81349	10	21
M45938-5-2C	81349	28	23	RCR07G102JS	81349	11	31
NAS557-3B	80205	15	16	RCR07G102JS	81349	12	36
NAS620C10L	80205	26	49	RCR07G102JS	81349	16	25
NAS620C2	80205	1	2	RCR07G102JS	81349	17	33
NAS620C2	80205	3	9	RCR07G102JS	81349	18	48
NAS620C2	80205	4	16	RCR07G102JS	81349	19	45
NAS620C2	80205	5	18	RCR07G102JS	81349	21	24

PART NUMBER	FSCM	FIG NO	ITEM NO	PART NUMBER	FSCM	FIG NO	ITEM NO
RCR07G102JS	81349	22	42	RCR07G224JS	81349	4	28
RCR07G102JS	81349	23	30	RCR07G242JS	81349	16	20
RCR07G103JS	81349	3	20	RCR07G271JS	45413	16	26
RCR07G103JS	81349	4	33	RCR07G271JS	81349	5	42
RCR07G103JS	81349	5	40	RCR07G271JS	81349	8	30
RCR07G103JS	81349	7	12	RCR07G271JS	81349	10	33
RCR07G103JS	81349	8	22	RCR07G271JS	81349	11	40
RCR07G103JS	81349	9	24	RCR07G271JS	81349	12	34
RCR07G103JS	81349	10	30	RCR07G271JS	81349	18	63
RCR07G103JS	81349	11	26	RCR07G271JS	81349	21	15
RCR07G103JS	81349	12	28	RCR07G272JS	81349	4	23
RCR07G103JS	81349	16	28	RCR07G272JS	81349	9	23
RCR07G103JS	81349	17	32	RCR07G272JS	81349	12	46
RCR07G103JS	81349	18	43	RCR07G273JS	81349	4	37
RCR07G103JS	81349	24	35	RCR07G273JS	81349	5	43
RCR07G104JS	81349	4	31	RCR07G273JS	81349	11	28
RCR07G104JS	81349	11	35	RCR07G273JS	81349	11	41
RCR07G104JS	81349	12	43	RCR07G273JS	81349	18	47
RCR07G104JS	81349	26	102	RCR07G273JS	81349	24	36
RCR07G105JS	81349	17	34	RCR07G330JS	81349	19	41
RCR07G120JS	81349	5	31	RCR07G330JS	81349	21	18
RCR07G121JS	81349	12	49	RCR07G331JS	81349	10	28
RCR07G122JS	81349	8	33	RCR07G331JS	81349	11	32
RCR07G122JS	81349	12	47	RCR07G331JS	81349	12	40
RCR07G122JS	81349	18	53	RCR07G331JS	81349	21	13
RCR07G122JS	81349	21	11	RCR07G332JS	81349	5	38
RCR07G122JS	81349	24	42	RCR07G332JS	81349	8	25
RCR07G123JS	81349	5	41	RCR07G332JS	81349	11	37
RCR07G123JS	81349	8	39	RCR07G332JS	81349	12	38
RCR07G123JS	81349	11	29	RCR07G332JS	81349	16	27
RCR07G123JS	81349	12	31	RCR07G332JS	81349	17	31
RCR07G123JS	81349	18	39	RCR07G332JS	81349	18	42
RCR07G124JS	81349	12	37	RCR07G333JS	81349	4	29
RCR07G150JS	81349	5	50	RCR07G333JS	81349	18	61
RCR07G150JS	81349	8	38	RCR07G390JS	81349	24	37
RCR07G150JS	81349	10	27	RCR07G391JS	81349	3	24
RCR07G150JS	81349	24	40	RCR07G391JS	81349	11	39
RCR07G151JS	81349	16	22	RCR07G391JS	81349	17	28
RCR07G152JS	81349	5	33	RCR07G391JS	81349	18	45
RCR07G152JS	81349	8	34	RCR07G392JS	81349	4	22
RCR07G152JS	81349	10	22	RCR07G392JS	81349	8	21
RCR07G152JS	81349	11	33	RCR07G392JS	81349	12	32
RCR07G152JS	81349	12	41	RCR07G392JS	81349	17	39
RCR07G153JS	81349	3	25	RCR07G392JS	81349	18	60
RCR07G153JS	81349	5	35	RCR07G392JS	81349	19	37
RCR07G153JS	81349	11	43	RCR07G393JS	81349	5	46
RCR07G153JS	81349	12	52	RCR07G394JS	81349	3	17
RCR07G153JS	81349	18	64	RCR07G47JS	81349	5	51
RCR07G153JS	81349	19	36	RCR07G470JS	81349	2	57
RCR07G163JS	81349	24	23	RCR07G470JS	81349	4	38
RCR07G181JS	81349	5	34	RCR07G470JS	81349	12	45
RCR07G181JS	81349	8	36	RCR07G471JS	81349	5	37
RCR07G181JS	81349	10	24	RCR07G471JS	81349	8	37
RCR07G181JS	81349	11	30	RCR07G471JS	81349	10	23
RCR07G182JS	81349	7	11	RCR07G471JS	81349	11	44
RCR07G182JS	81349	8	29	RCR07G471JS	81349	17	35
RCR07G182JS	81349	19	42	RCR07G471JS	81349	18	46
RCR07G183JS	81349	18	44	RCR07G471JS	81349	19	38
RCR07G184JS	81349	4	27	RCR07G472JS	81349	4	30
RCR07G202JS	81349	17	37	RCR07G472JS	81349	5	47
RCR07G220JS	81349	21	22	RCR07G472JS	81349	12	27
RCR07G221JS	81349	16	23	RCR07G472JS	81349	16	21
RCR07G221JS	81349	17	45	RCR07G472JS	81349	17	36
RCR07G222JS	81349	4	39	RCR07G472JS	81349	18	52
RCR07G222JS	81349	5	29	RCR07G473JS	81349	3	18
RCR07G222JS	81349	9	27	RCR07G473JS	81349	4	24
RCR07G222JS	81349	12	44	RCR07G473JS	81349	12	42
RCR07G222JS	81349	16	18	RCR07G473JS	81349	21	17
RCR07G222JS	81349	17	29	RCR07G510JS	81349	17	27
RCR07G222JS	81349	18	51	RCR07G511JS	81349	18	41
RCR07G222JS	81349	19	44	RCR07G512JS	81349	6	13
RCR07G222JS	81349	21	14	RCR07G512JS	81349	9	28
RCR07G222JS	81349	23	17	RCR07G512JS	81349	11	42
RCR07G222JS	81349	24	44	RCR07G560JS	81349	5	49
RCR07G223JS	81349	3	19	RCR07G560JS	81349	10	29
RCR07G223JS	81349	4	21	RCR07G561JS	81349	5	48
RCR07G223JS	81349	5	45	RCR07G561JS	81349	10	26
RCR07G223JS	81349	9	26	RCR07G561JS	81349	24	34
RCR07G223JS	81349	10	34	RCR07G562JS	81349	4	40
RCR07G223JS	81349	12	51	RCR07G562JS	81349	5	44

PART NUMBER	FSCM	FIG NO	ITEM NO	PART NUMBER	FSCM	FIG NO	ITEM NO
RCR07G562JS	81349	8	32	RNR55K1782FM	81349	9	22
RCR07G562JS	81349	12	55	RNR55K2050FM	81349	4	36
RCR07G621JS	81349	12	39	RNR55K2051FM	81349	4	42
RCR07G621JS	81349	19	43	RNR55K2052FM	81349	8	28
RCR07G680JS	81349	4	34	RNR55K2370FM	81349	12	33
RCR07G680JS	81349	5	28	RNR55K2742FM	81349	4	35
RCR07G680JS	81349	12	50	RNR55K3011FM	81349	9	20
RCR07G681JS	81349	5	32	RNR55K3012FM	81349	12	26
RCR07G681JS	81349	8	35	RNR55K3831FM	81349	3	26
RCR07G681JS	81349	10	25	RNR55K5111FM	81349	9	19
RCR07G682JS	81349	11	25	RNR55K5111FM	81349	10	18
RCR07G682JS	81349	12	54	RNR55K7151FM	81349	8	26
RCR07G682JS	81349	17	40	RNR55K7151FM	81349	9	18
RCR07G682JS	81349	21	12	RNR55K7151FM	81349	10	32
RCR07G682JS	81349	24	39	RNR55K7501FM	81349	3	16
RCR07G751JS	81349	24	46	RNR55K9091FM	81349	3	22
RCR07G820JS	81349	11	38	RNR55K9091FM	81349	4	43
RCR07G821JS	81349	11	36	RNR55K9531FM	81349	4	44
RCR07G821JS	81349	12	35	RNR60K1001FM	81349	24	31
RCR07G821JS	81349	17	41	RNR60K1211FM	81349	24	30
RCR07G822JS	81349	6	14	RNR60K3320FM	81349	24	26
RCR07G822JS	81349	8	41	RNR60K4320FM	81349	24	24
RCR07G822JS	81349	11	27	RNR60K4750FM	81349	24	41
RCR07G823JS	81349	12	48	RNR65K6810FM	81349	24	29
RCR07G910JS	81349	10	31	RV4SAYS501E	81349	26	38
RCR07G911JS	81349	17	43	RV45AYS253A	81349	26	57
RCR20G272JS	81349	3	21	RWR80SR499FM	81349	25	10
RCR20G680JS	81349	21	23	RWR80SR604FM	81349	25	25
RCR20G750JS	81349	17	38	RWR80S3920FM	81349	25	9
RCR32G101JS	81349	24	28	RWR89SR100FM	81349	23	19
RCR32G360JS	81349	16	19	SE12XC04	81349	21	26
RCR32G680JS	81349	21	16	SE15XC01	81349	25	12
RCR42G122JS	81349	3	23	SE23XC02	81349	25	26
RCR42G330JS	81349	21	20	SE26XF01	81349	23	52
RCR42G560JS	81349	21	19	SE26XF02	81349	2	113
RCR42G680JS	81349	21	21	SE26XF03	81349	26	52
RER65F1000M	81349	25	8	SE64	61957	29	3
RG178BU	81349	17	57	SOS440-6	46384	22	11
RG212U	81349	33	4	SOS6440-12	46384	2	69
RG223U	81349	31	4	SOS6440-18	46384	2	68
RG62AU	81349	32	4	SSB46N	01226	26	70
RJ26FW101	81349	24	27	SS7398H	04713	4	47
RJ26FW202	81349	16	24	S6064BRASS	07707	17	47
RJ26FW202	81349	17	30	TC105A	59730	2	100
RJ26FW501	81349	24	32	TC105A	59730	26	47
RJ26FX102	81349	11	45	TM1	95987	23	15
RJ26FX102	81349	18	40	TM2	95987	23	10
RJ26FX102	81349	24	43	TR101	14953	18	70
RJ26FX103	81349	8	24	TR118	28023	3	29
RJ26FX103	81349	9	16	TR118	28023	4	49
RJ26FX103	81349	18	59	TS3395AAPM305	80058	1	4
RJ26FX103	81349	24	45	TW516-10	08289	23	12
RJ26FX201	81349	26	87	TYPE2GRADEACOND MEDIUM	81349	28	3
RJ26FX202	81349	8	40	T170BS	18203	2	17
RJ26FX202	81349	18	49	T184BS	18203	26	16
RJ26FX202	81349	26	86	UG536BU	80064	31	2
RJ26FX253	81349	12	30	UG565AU	81349	29	27
RJ26FX253	81349	18	50	UP131M	81349	30	2
RJ26FX501	81349	24	22	ZSP3-310-2	98376	28	14
RJ26FX502	81349	8	23	000411-0390-01	05041	3	7
RJ26FX502	81349	9	17	000411-0390-02	05041	4	14
RJ26FX502	81349	12	29	000411-0390-03	05041	5	16
RJ26FX502	81349	18	56	000411-0390-04	05041	6	5
RJ26FX502	81349	22	29	000411-0390-05	05041	7	3
RNC50H2261FM	81349	26	85	000411-0390-06	05041	8	10
RNC50H3650FM	81349	26	26	000411-0390-07	05041	9	6
RNC50H4990FM	81349	22	33	000411-0390-08	05041	10	8
RNC50J38R3FM	81349	22	33	000411-0390-09	05041	11	11
RNR50K1001FM	81349	24	33	000411-0390-10	05041	12	14
RNR50K5110FM	81349	24	25	000411-0390-11	05041	24	9
RNR55H3321FM	81349	18	58	000411-0390-17	05041	13	11
RNR55H3322FM	81349	18	55	000412-0352	05041	13	2
RNR55H5621FM	81349	18	54	000412-0353	05041	25	17
RNR55H6811FM	81349	18	57	000412-0354	05041	2	80
RNR55K1001FM	81349	9	21	007-0070-000	05041	2	81
RNR55K1002FM	81349	4	26	007-0080-000	05041	2	82
RNR55K1212FM	81349	3	13	007-0080-000	05041	25	16
RNR55K1332FM	81349	8	27	01-0101-0218	12881	28	2
RNR55K1332FM	81349	9	29	01-0104-0056	12881	15	21
RNR55K1402FM	81349	10	20	01-0401-1845	12881	26	81
RNR55K1782FM	81349	3	15				

PART NUMBER	FSCM	FIG NO	ITEM NO	PART NUMBER	FSCM	FIG NO	ITEM NO
011-2057	98291	23	42	1201-052	72982	15	15
013-2051	98291	23	44	1201-052	72982	19	12
014-2021	98291	23	20	134642-1	45413	23	37
016-8010	98291	2	106	134645-1	45413	29	28
1PL102GS	12517	12	2	134645-2	45413	29	29
1PL103GS	12517	4	10	134646-1	45413	29	25
1PL103GS	12517	12	3	134646-2	45413	29	26
1PL104GS	12517	4	11	134647-1	45413	19	35
1PL104GS	12517	12	4	134756-1	45413	5	21
1PL223GS	12517	12	1	134756-1	45413	9	14
100-206-10	99378	11	17	134756-1	45413	10	14
1022-890BLUE	12615	5	57	134757-1	45413	11	19
1022-890BLUE	12615	6	24	134758-1	45413	6	10
1022-890BLUE	12615	8	47	134759-1	45413	16	33
1022-890BLUE	12615	9	35	134760-1	45413	17	24
1022-890BLUE	12615	10	41	134761-1	45413	17	23
1022-890BROWN	12615	3	27	134762-1	45413	16	30
1022-890BROWN	12615	4	51	134762-1	45413	17	22
1022-890BROWN	12615	5	55	134763-1	45413	16	29
1022-890BROWN	12615	6	19	134764-1	45413	17	53
1022-890BROWN	12615	7	15	134765-1	45413	16	11
1022-890BROWN	12615	8	42	134766-1	45413	16	17
1022-890BROWN	12615	9	31	134766-1	45413	17	54
1022-890BROWN	12615	10	36	134768-1	45413	18	8
1022-890BROWN	12615	11	50	134773-1	45413	11	22
1022-890BROWN	12615	12	58	134775-1	45413	18	34
1022-890BROWN	12615	18	65	134780-1	45413	18	33
1022-890BROWN	12615	26	94	134780-1	45413	24	18
1022-890GRAY	12615	5	59	134782-1	45413	23	11
1022-890GRAY	12615	6	18	134783-1	45413	23	25
1022-890GRAY	12615	10	42	134786-1	45413	12	25
1022-890GRAY	12615	24	50	134786-1	45413	17	21
1022-890GREEN	12615	5	58	134786-1	45413	18	36
1022-890GREEN	12615	6	23	134807-1	45413	11	24
1022-890GREEN	12615	8	45	134808-1	45413	16	36
1022-890GREEN	12615	9	34	134808-1	45413	18	73
1022-890GREEN	12615	10	39	134808-1	45413	19	33
1022-890GREEN	12615	11	49	134811-1	45413	15	13
1022-890ORANGE	12615	4	52	134812-1	45413	24	21
1022-890ORANGE	12615	5	53	134813-1	45413	24	20
1022-890ORANGE	12615	6	16	134814-1	45413	17	48
1022-890ORANGE	12615	7	17	134815-1	45413	17	8
1022-890ORANGE	12615	8	43	134815-2	45413	17	11
1022-890ORANGE	12615	9	30	134815-2	45413	22	23
1022-890ORANGE	12615	10	43	134815-2	81349	19	18
1022-890ORANGE	12615	11	48	134815-3	45413	19	17
1022-890ORANGE	12615	12	56	134819-1	45413	19	22
1022-890ORANGE	12615	24	52	134819-2	45413	19	26
1022-890RED	12615	3	28	134819-3	45413	19	20
1022-890RED	12615	4	53	134819-5	45413	22	22
1022-890RED	12615	5	54	134824-1	45413	19	39
1022-890RED	12615	6	21	134824-2	45413	19	40
1022-890RED	12615	7	14	134828-1	45413	19	48
1022-890RED	12615	8	44	134829-1	45413	19	34
1022-890RED	12615	9	36	134830-1	45413	21	25
1022-890RED	12615	10	37	134832-1	45413	2	65
1022-890RED	12615	11	46	134833-1	45413	2	99
1022-890RED	12615	12	57	134834-1	45413	27	5
1022-890RED	12615	18	66	134835-1	45413	2	66
1022-890RED	12615	24	51	134836-1	45413	2	38
1022-890RED	12615	26	91	134837-1	45413	26	83
1022-890VIOLET	12615	5	56	137316-2	45413	2	71
1022-890VIOLET	12615	6	22	137642-4	45413	28	12
1022-890VIOLET	12615	9	32	139526	45413	33	1
1022-890VIOLET	12615	10	40	139527	45413	32	1
1022-890YELLOW	12615	4	50	139528	45413	31	1
1022-890YELLOW	12615	5	52	139529	45413	30	1
1022-890YELLOW	12615	6	20	139671-1	45413	26	74
1022-890YELLOW	12615	7	16	139671-2	45413	26	71
1022-890YELLOW	12615	8	46	139708	45413	26	66
1022-890YELLOW	12615	9	33	139850	45413	28	1
1022-890YELLOW	12615	10	38	15R1-1AE	71286	29	12
1022-890YELLOW	12615	11	47	15R10-1AD	71286	29	14
1022-890YELLOW	12615	12	59	15S1-3-1AF	71286	29	9
1022-890YELLOW	12615	24	49	15S11-2AE	71286	29	11
1061	88245	26	9	150300	45413	26	48
11-9-16	02111	26	25	150962	45413	19	3
11A.144	79963	26	40	151514-2	45413	14	5
1143-2	71279	19	15	151515-2	45413	15	1
1145	83330	26	73	151516	45413	16	37

PART NUMBER	FSCM	FIG NO	ITEM NO	PART NUMBER	FSCM	FIG NO	ITEM NO
151519	45413	15	2	152169-2	45413	23	62
151520	45413	17	58	152170	45413	23	3
151556-2	45413	15	3	152173	45413	2	94
151557	45413	15	22	152174-1	45413	13	13
151557-99	45413	15	27	152174-2	45413	13	6
151571	45413	15	14	152175	45413	2	55
151628-2	45413	14	4	152177-10	45413	27	22
151629	45413	18	76	152177-11	45413	27	24
151769-2	45413	18	74	152177-12	45413	27	26
151774-2	45413	2	104	152177-13	45413	27	28
151835	45413	2	64	152177-14	45413	27	30
151836	45413	22	12	152177-15	45413	27	32
151843	45413	2	35	152177-16	45413	27	34
151845	45413	2	97	152177-17	45413	27	36
151846	45413	13	12	152177-18	45413	27	38
151849	45413	26	56	152177-19	45413	27	40
151875	45413	2	1	152177-2	45413	27	1
151878-2	45413	19	1	152177-20	45413	27	42
151910	45413	2	89	152177-21	45413	27	44
151911	45413	12	64	152177-22	45413	27	46
151915	45413	23	5	152177-3	45413	27	7
151916	45413	24	58	152177-4	45413	27	10
151920	45413	2	48	152177-5	45413	27	12
151930-2	45413	2	116	152177-7	45413	27	16
151935	45413	2	62	152177-8	45413	27	18
151940	45413	2	15	152177-9	45413	27	20
151941	45413	20	1	152178-1	45413	27	48
151944-2	45413	29	23	152178-2	45413	27	54
151946	45413	26	32	152178-3	45413	14	6
151947	45413	26	95	152179	45413	2	37
151955	45413	2	84	152186	45413	2	20
151956	45413	3	33	152188	45413	2	26
151960	45413	2	85	152190	45413	2	27
151961	45413	4	55	152191	45413	2	16
151965	45413	2	86	152200-2	45413	2	25
151966	45413	5	63	152216	45413	29	15
151970	45413	2	87	152216-96	45413	29	16
151971	45413	6	26	152216-97	45413	29	13
151975	45413	2	88	152216-98	45413	29	10
151976	45413	7	19	152217	45413	28	15
151980	45413	2	93	152218-1	45413	28	18
151981	45413	8	51	152218-98	45413	28	24
151985	45413	2	92	152221-1	45413	2	78
151986	45413	9	38	152221-2	45413	2	79
151990	45413	2	91	152222-1	45413	2	33
151991	45413	10	47	152225	45413	2	118
151995	45413	2	90	152226	45413	29	15
151996	45413	11	54	152233	45413	2	3
152005	45413	20	2	152256	45413	2	115
152006	45413	21	34	152272	45413	2	107
152011	45413	1	3	152291-1	45413	19	30
				152291-2	45413	19	29
152016	45413	19	49	152291-3	45413	19	27
152025	45413	2	2	152298	45413	19	5
152026	45413	26	64	152299-1	45413	27	3
152028	45413	22	1	152299-11	45413	27	17
152029	45413	2	98	152299-12	45413	27	19
152051	45413	29	2	152299-13	45413	27	21
152103	45413	2	6	152299-14	45413	27	23
152116	45413	2	95	152299-15	45413	27	25
152117-2	45413	2	67	152299-16	45413	27	27
152118	45413	21	29	152299-17	45413	27	29
152120	45413	23	4	152299-18	45413	27	31
152121	45413	25	27	152299-19	45413	27	33
152147	45413	26	97	152299-2	45413	27	6
152148	45413	26	106	152299-20	45413	27	35
152149-1	45413	26	107	152299-21	45413	27	37
152149-2	45413	26	99	152299-22	45413	27	39
152150	45413	26	41	152299-23	45413	27	41
152157	45413	2	96	152299-24	45413	27	43
152160	45413	23	33	152299-25	45413	27	45
152161	45413	23	34	152299-26	45413	27	51
152163	45413	23	38	152299-27	45413	27	55
152164	45413	23	31	152299-28	45413	14	9
152165	45413	23	60	152299-29	45413	14	8
152166-1	45413	25	23	152299-29	45413	27	50
152166-2	45413	25	1	152299-3	45413	27	14
152167	45413	25	22	152299-30	45413	14	11
152168	45413	25	15	152299-30	45413	27	53
152169-1	45413	23	46	152299-31	45413	27	47

PART NUMBER	FSCM	FIG NO	ITEM NO	PART NUMBER	FSCM	FIG NO	ITEM NO
152299-6	45413	27	4	32N.062FL	86577	19	6
152299-7	45413	27	8	328812	00779	2	76
152299-8	45413	27	11	329413	00779	2	56
152299-9	45413	27	13	330592	00779	2	75
152302-1	45413	15	5	330592	00779	27	56
152302-2	45413	15	10	349250-020	75915	26	42A
152330	45413	29	4	35-1322-2-9-3	18915	2	34
152399	45413	13	1	35-1322-2-9-3	18915	23	57
152433	45413	2	83	3500S135-104-1022	80294	26	29
152457	45413	22	8	3954-80B	09992	26	8
152479	45413	2	8	3954-80C	09992	26	5
1775A	71279	26	15	4008	76381	15	26
2000B1	88245	19	46	43-66-2	13103	17	49
2037-5006	26805	14	7	44N.062EXRR10	86577	19	11
2037-5006	26805	27	49	4703A	13103	23	27
2052-5692-02	26805	19	7	4703A	13103	25	28
2052-5985-02	26805	22	4	4766A	13103	23	24
2058-0000-02	26805	15	4	5-18681-483-9	87034	26	27
2070-1402-02	26805	18	18	5-24791-415	87034	26	58
229-5016-00-0-59	98291	2	108	5-31431-312	87034	26	34
2320-012	16546	26	96	5082-6962	28480	22	25
250-3996	98276	14	10	511-8994	16179	27	2
250-3996	98278	27	52	511-8994	16179	27	2
2520B4	88245	16	12	511-8994	16179	27	2
2520B4	88245	17	46	511-8994	16179	27	2
2520B4	88245	26	88	511-8994	16179	27	2
27376A1	18677	3	32	511-8994	16179	27	2
27376A10	18677	12	63	531-8994	16179	27	2
27376A11	18677	24	57	531-8997	16179	27	9
27376A2	18677	4	54	5413-42	86928	23	13
27376A3	18677	5	62	55-103	32155	12	18
27376A4	18677	6	25	55-604-3702-31	98291	15	8
27376A5	18677	7	18	5607-89	86928	15	17
27376A6	18677	8	50	566	79963	26	101
27376A7	18677	9	37	5710-46-16	86928	23	21
27376A8	18677	10	46	623-18227	77221	26	78
27376A9	18677	11	53	6233SS0440	06540	2	42
277457A2	87034	26	30	6310ASS0440	06540	2	117
277458A3	87034	26	26	639	79963	26	36
277459A1	87034	26	31	800-03331-500	72619	26	45A
277462A1P	87034	26	28	810107	16733	15	9
277463A1P	87034	26	60	931	88245	26	10

LATEST NATIONAL STOCK NUMBER ASSIGNMENTS

STOCK NUMBER	FIG. NO.	ITEM NO.
5905-00-106-3666	2	77
5310-00-543-4652	2	109

LATEST PART NUMBER ASSIGNMENTS

PART NUMBER	FSCM	FIG. NO.	ITEM NO.
MS35333-69	96906	2	109
RCR07G103JS	81349	2	77
SL1468	08289	26	98
152216	45413	29	22

By Order of the Secretary of the Army:

Official:

J. C. PENNINGTON
Major General, United States Army
The Adjutant General

BERNARD W. ROGERS
General, United States Army
Chief of Staff

DISTRIBUTION:

Active Army

HISA (Ft Monmouth) (26)
USAINSCOM (2)
COE (1)
TSG (1)
USAARENBD (1)
DARCOM (1)
TRADOC (2)
OS Maj Comd (4)
TECOM (2)
USACC (4)
MDW (1)
Armies (2)
Corps (2)
Svc Colleges (1)
USASIGS (5)
USAADS (2)
USAFAS (2)
USAARMS (2)
USAIS (2)
USAES (2)
USAICS (3)
MAAG (1)

USARMIS (1)
USAERDAA (1)
USAERDAW (1)
Ft Gordon (10)
Ft Huachuca (10)
Ft Carson (5)
Army Dep (1) except
LBAD (14)
SAAD (30)
TOAD (14)
SHAD (3)
Ft Gillem (10)
USA Dep (1)
Sig Sec USA Dep (1)
Ft Richardson (CERC0M Ofc) (2)
Units org under fol TOE:
29-207 (2)
29-610 (2)
29-134(1)
44-546(1)
55-457 (1)

NG: None

USAR: None

For explanation of abbreviations used, see AR 310-50.

FILL IN YOUR
UNIT'S ADDRESS

FOLD BACK

DEPARTMENT OF THE ARMY

OFFICIAL BUSINESS
PENALTY FOR PRIVATE USE, \$300

POSTAGE AND FEES PAID
DEPARTMENT OF THE ARMY
DOD-314



Commander
US Army Communications and
Electronics Materiel Readiness Command
ATTN: DRSEL-ME-MQ
Fort Monmouth, New Jersey 07703

TEAR ALONG DOTTED LINE

FOLD BACK

